Violin 1

LA TIMBA

Tango de Omar Torres

Transcripción:
Equipo docente Orquesta de Tango del Guastavino

Omar Torres
Arr. Mariano Asato

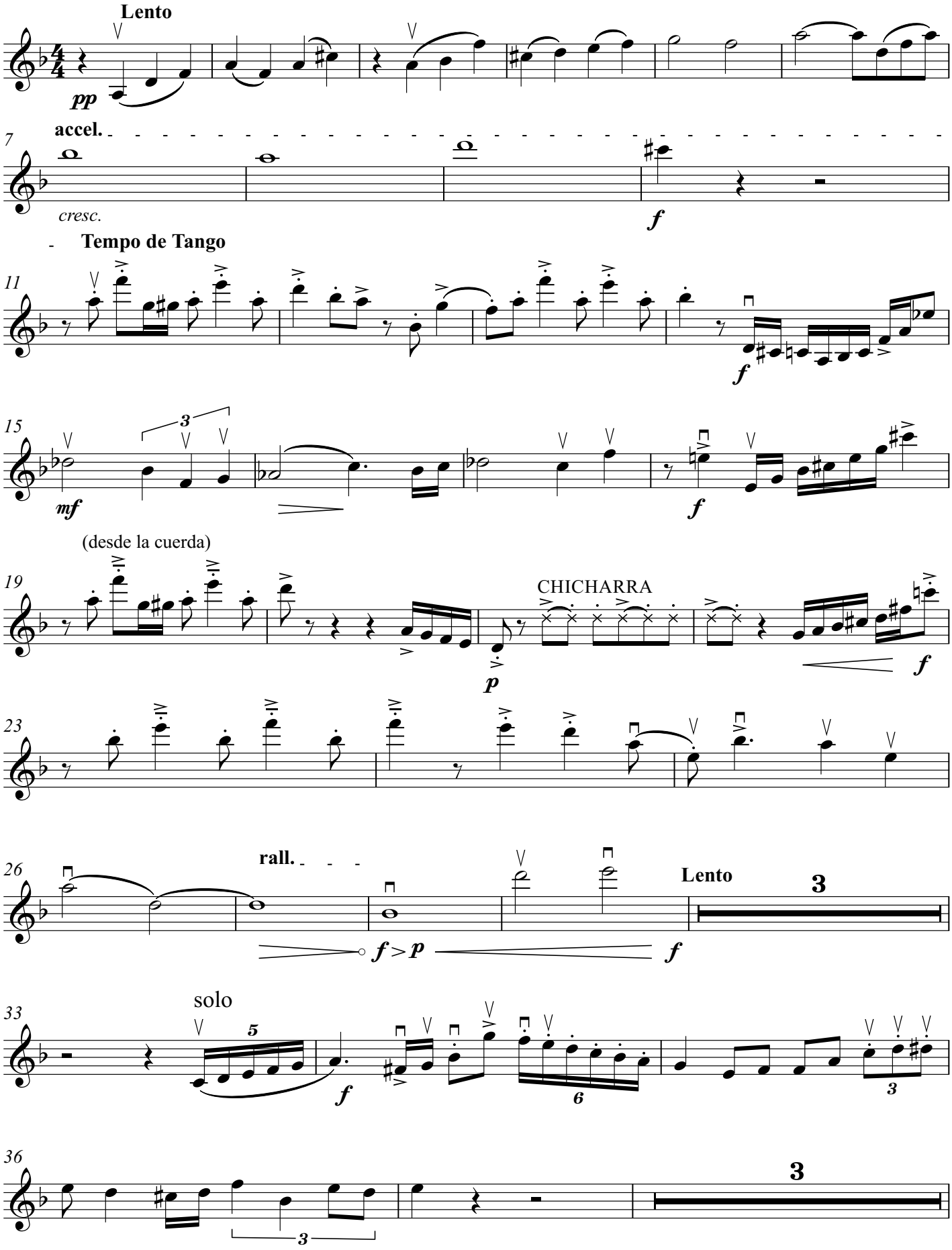

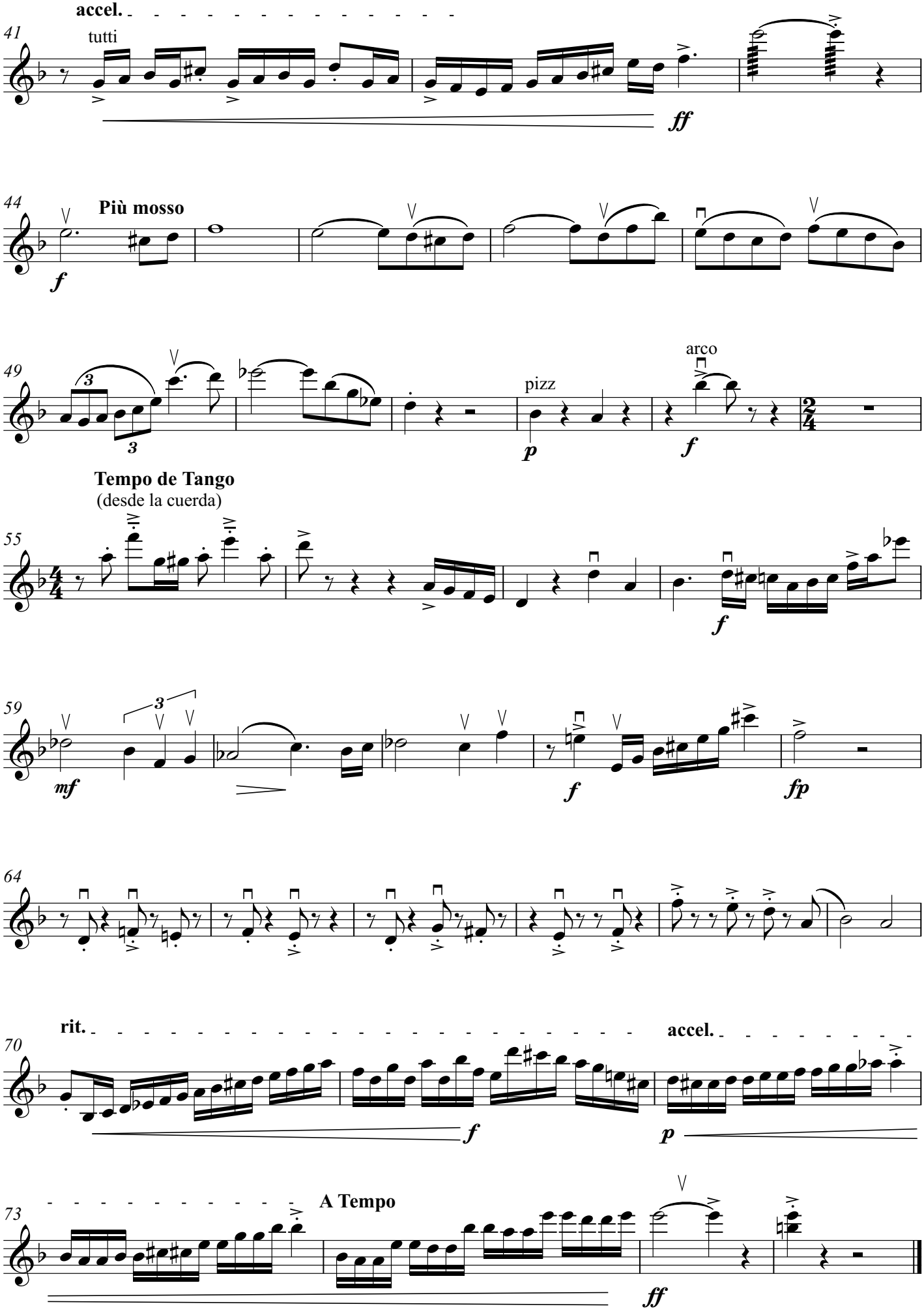
accel.
41
tutti
ff
44
Più mosso
f
49
pizz
p
arco
f
Tempo de Tango
(desde la cuerda)
55
f
59
mf
f
fp
64
rit.
accel.
70
f
p
A Tempo
73
ff

Violin 2

LA TIMBA

Tango de Omar Torres

Transcripción:
Equipo docente Orquesta de Tango del Guastavino

Omar Torres
Arr. Mariano Asato

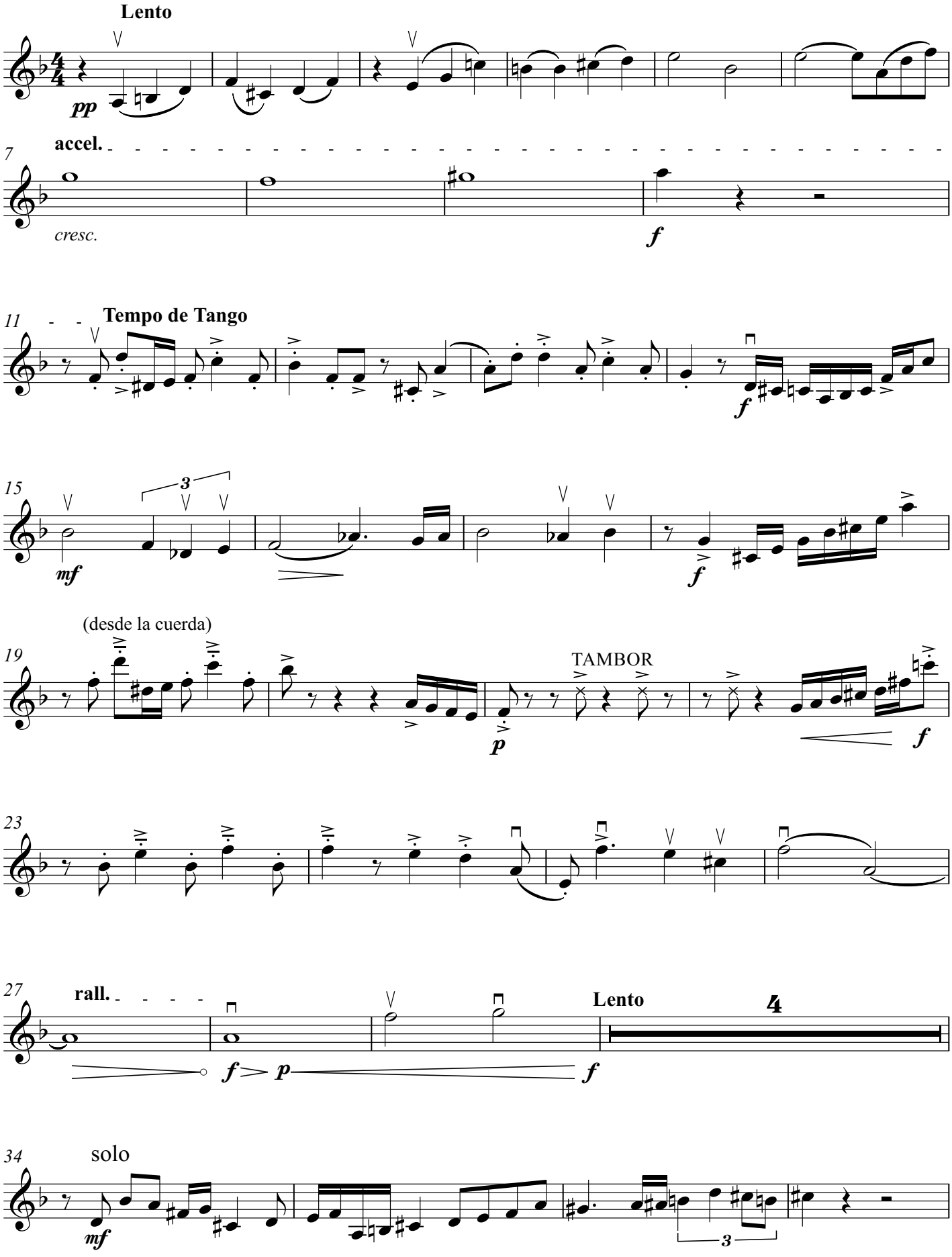

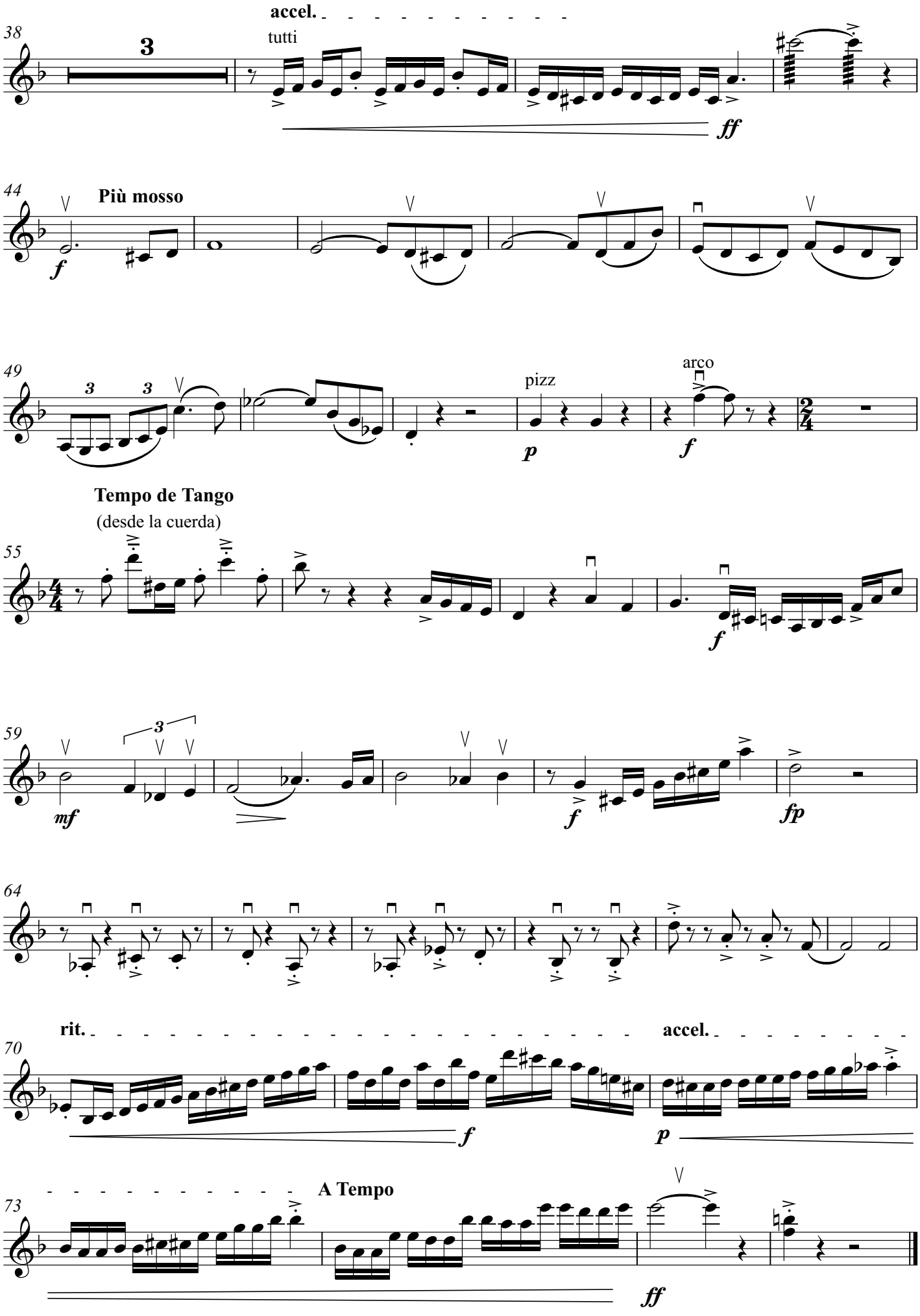
accel.
38
3
tutti
ff
44
Più mosso
f
49
3
3
pizz
p
arco
f
Tempo de Tango
(desde la cuerda)
55
f
59
3
mf
f
fp
64
rit.
accel.
70
f
p
A Tempo
73
ff

Violin 3

LA TIMBA

Tango de Omar Torres

Transcripción:
Equipo docente Orquesta de Tango del Guastavino

Omar Torres
Arr. Mariano Asato

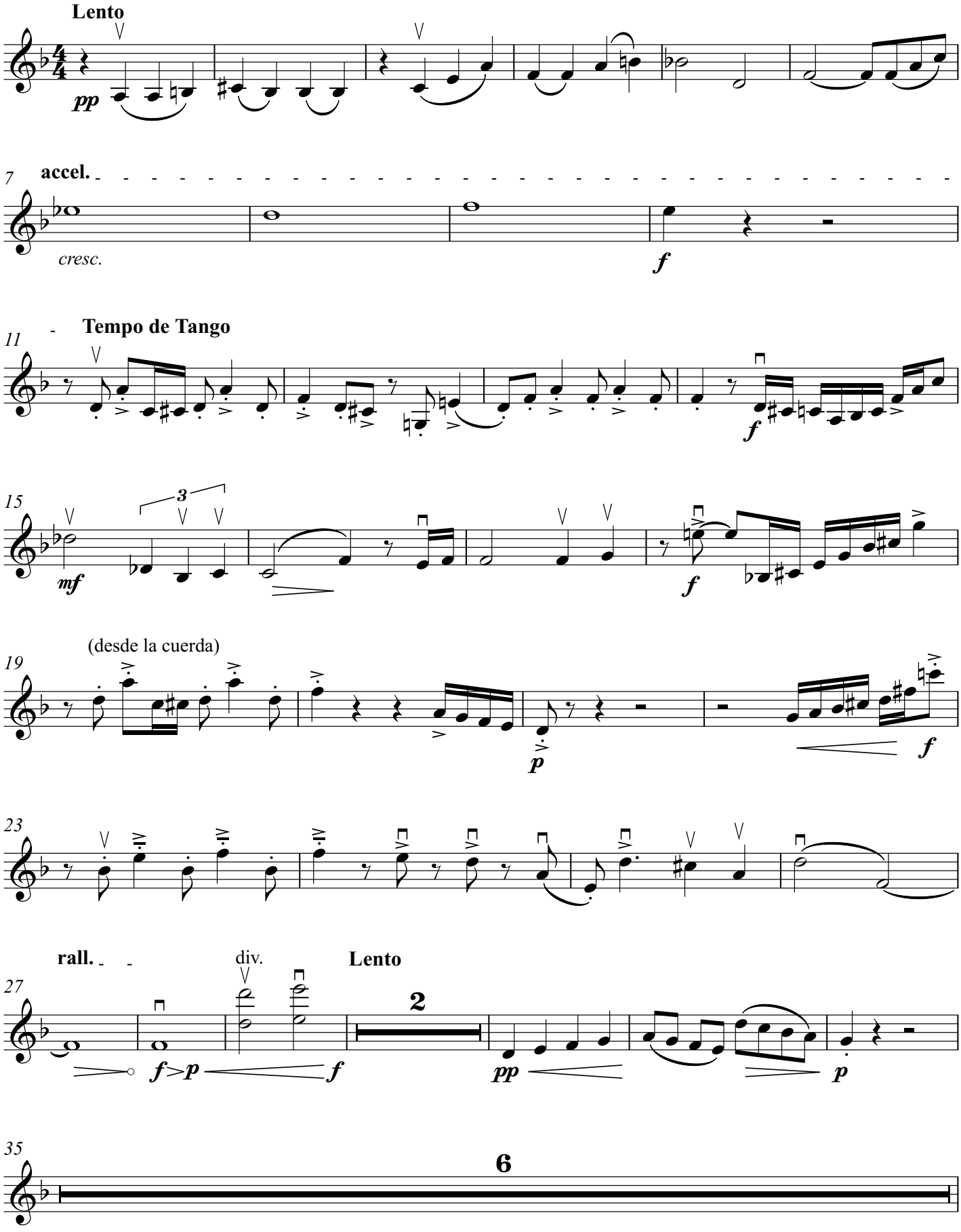

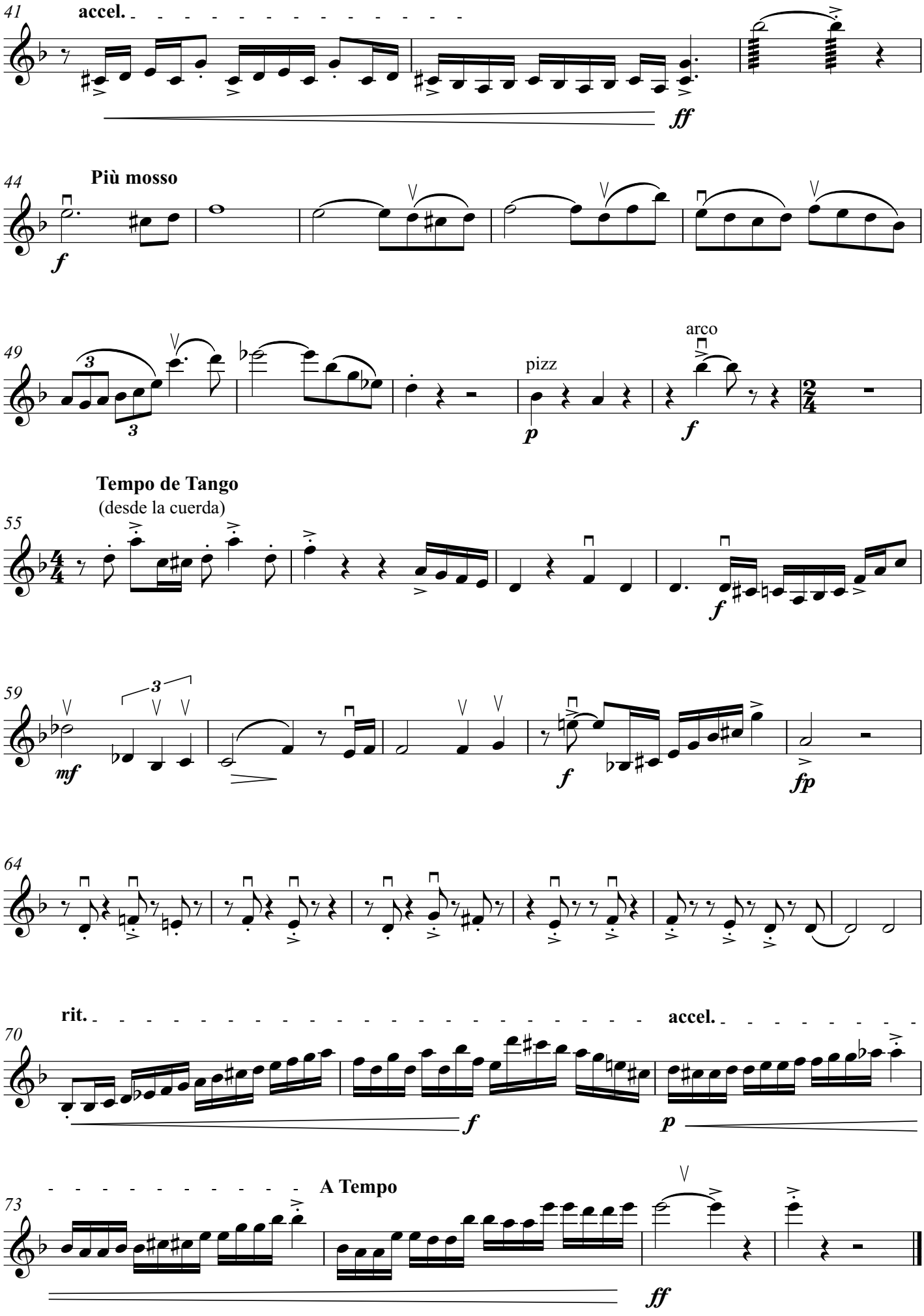
41
accel.
ff
44
Più mosso
f
49
pizz
p
arco
f
Tempo de Tango
(desde la cuerda)
55
f
59
mf
f
fp
64
70
rit.
accel.
f
p
73
A Tempo
ff

Violín 4

LA TIMBA

Tango de Omar Torres

Transcripción:
Equipo docente Orquesta de Tango del Guastavino

Omar Torres
Arr. Mariano Asato

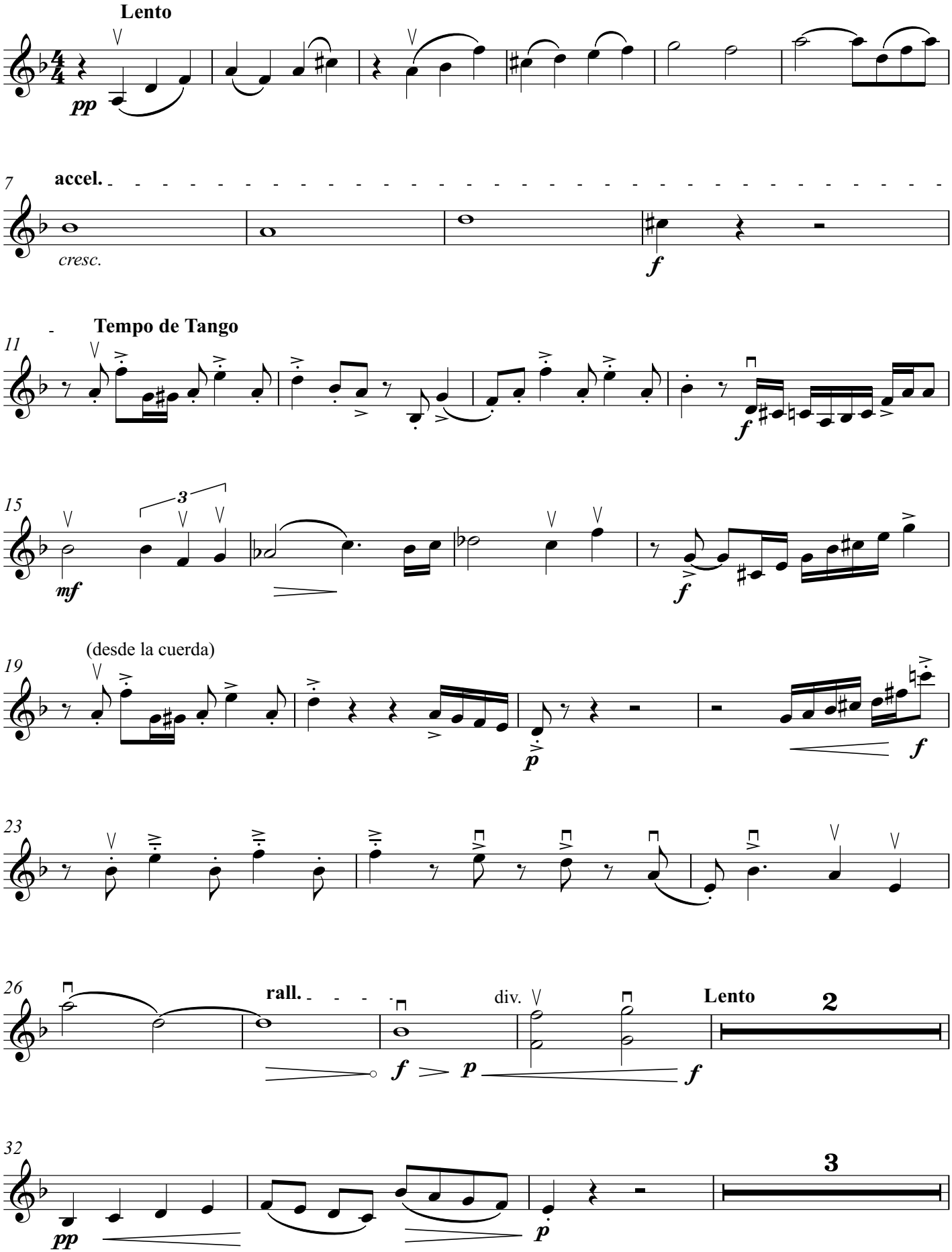

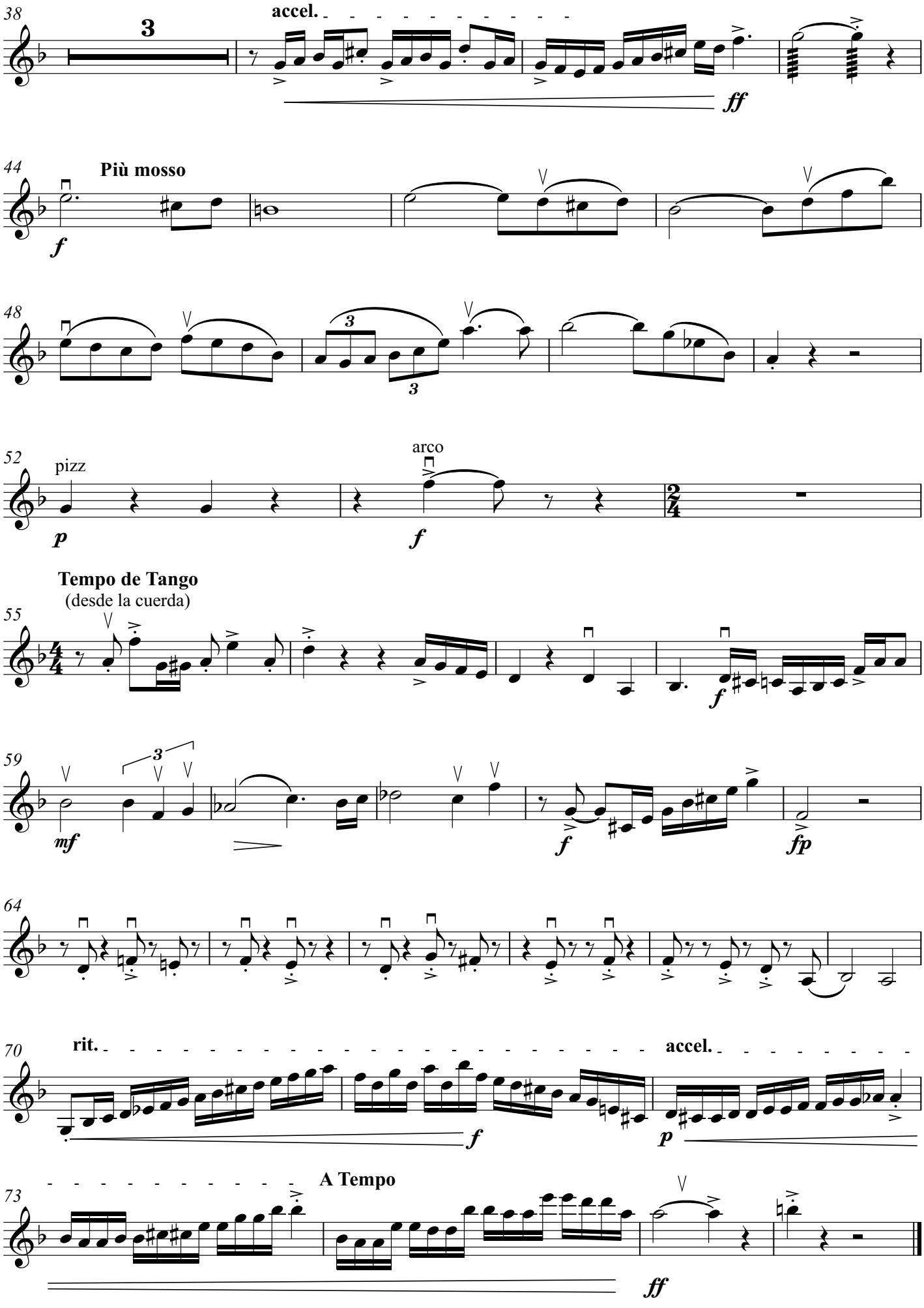
38
3
accel.
ff
44
Più mosso
f
48
3
3
52
pizz
p
arco
f
Tempo de Tango
(desde la cuerda)
55
f
59
3
mf
f
fp
64
70
rit.
f
accel.
p
A Tempo
73
ff

Viola

LA TIMBA

Tango de Omar Torres

Transcripción:
Equipo docente Orquesta de Tango del Guastavino

Omar Torres
Arr. Mariano Asato

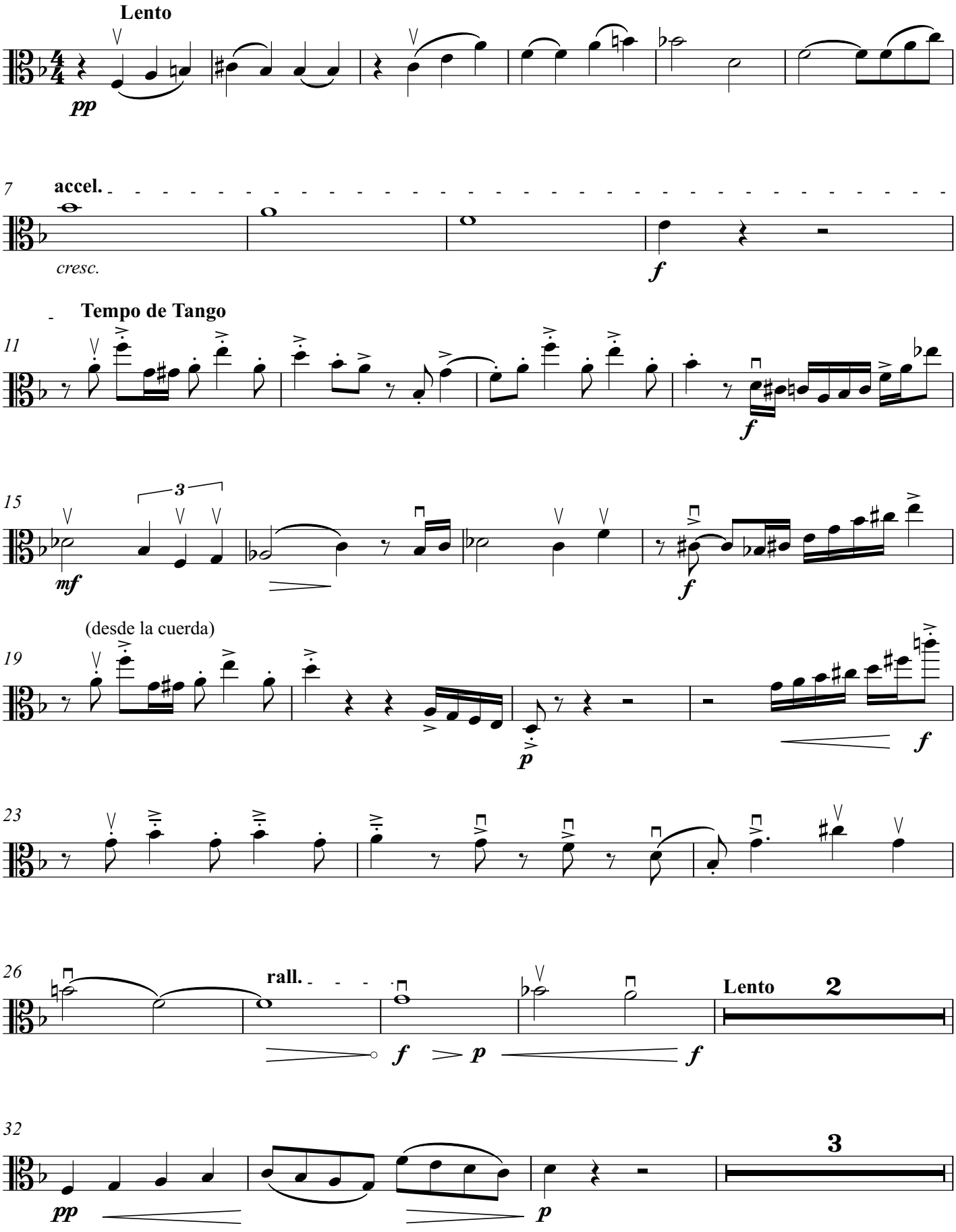

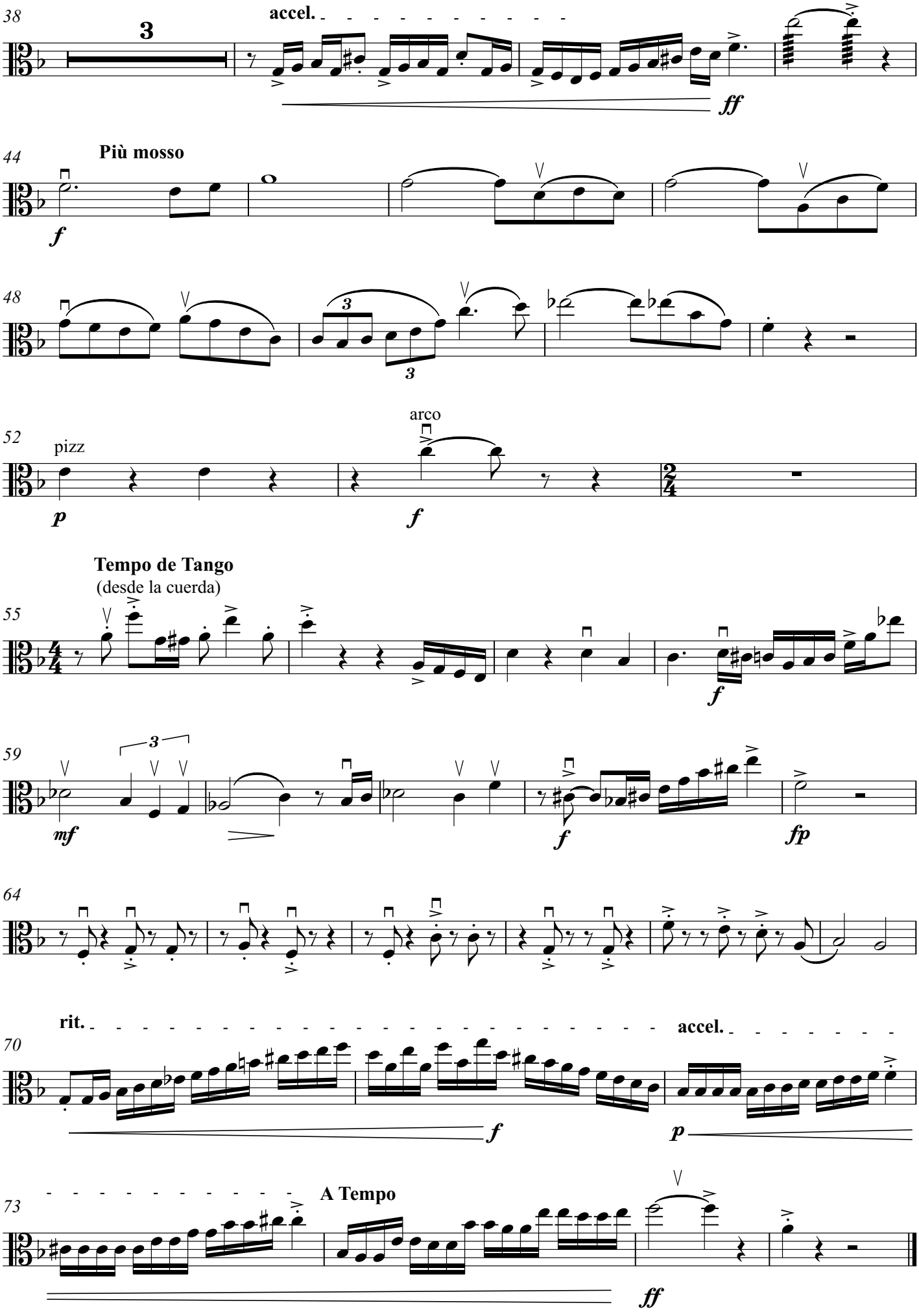
38
3
accel.
ff
44
Più mosso
f
48
3
3
52
pizz
p
arco
f
Tempo de Tango
(desde la cuerda)
55
f
59
3
mf
f
fp
64
70
rit.
accel.
f
p
73
A Tempo
ff

Violonchelo

LA TIMBA

Tango de Omar Torres

Transcripción:
Equipo docente Orquesta de Tango del Guastavino

Omar Torres
Arr. Mariano Asato

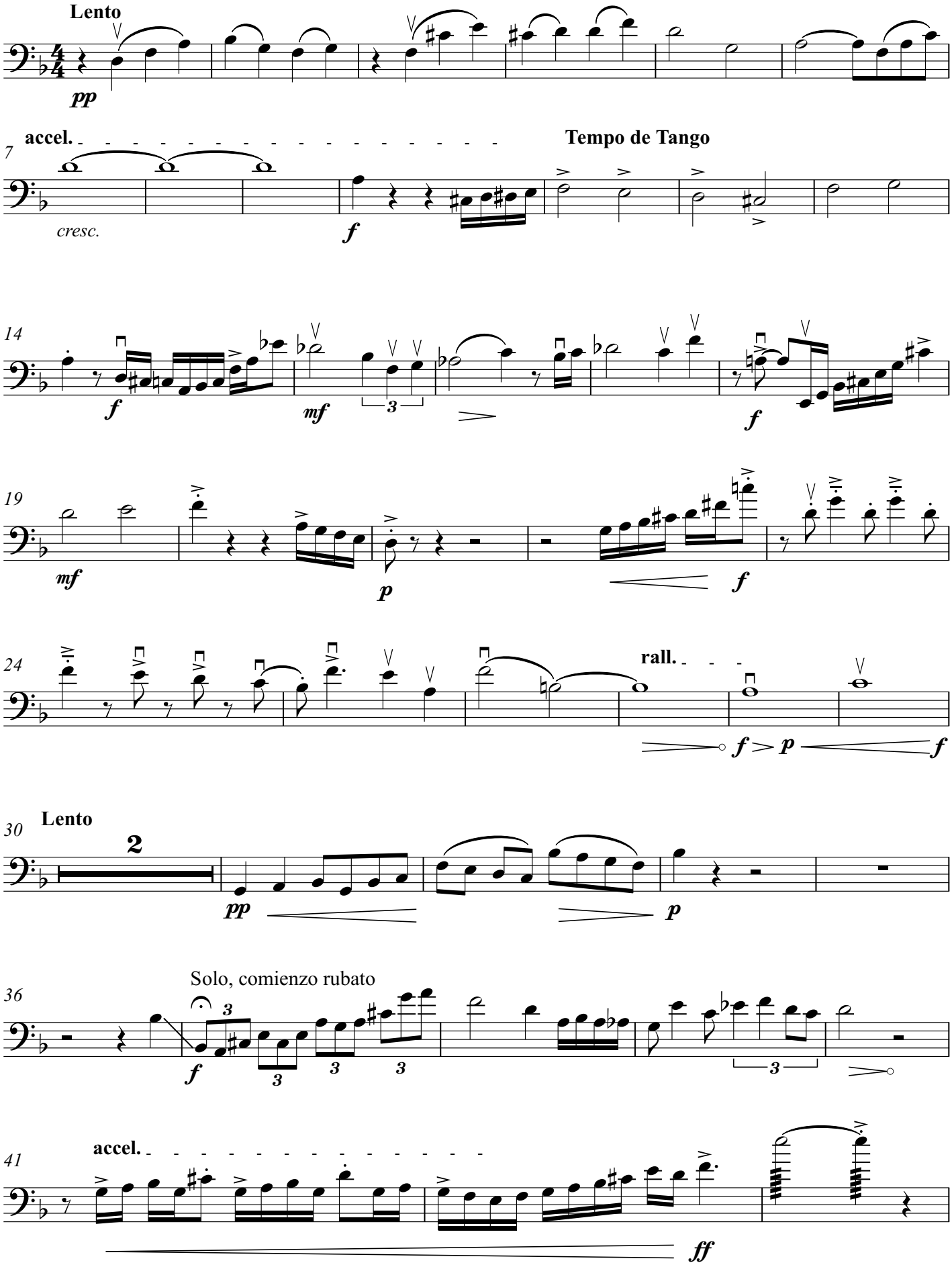

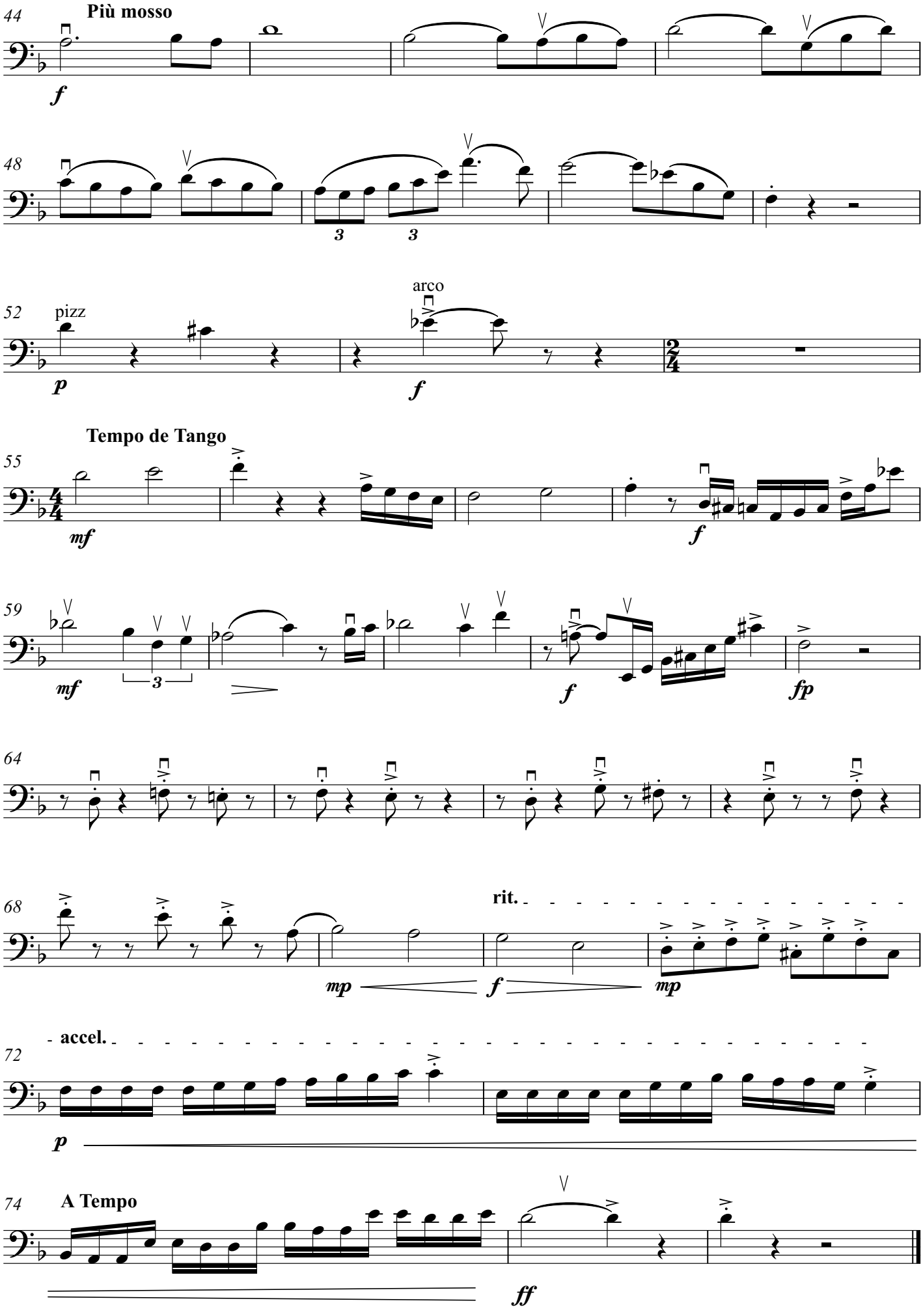
44
Più mosso
f
48
3
3
52
pizz
p
arco
f
Tempo de Tango
55
mf
f
59
mf
3
f
fp
64
68
rit.
mp
f
mp
accel.
72
p
74
A Tempo
ff

Bandoneon 1

LA TIMBA

Tango de Omar Torres

Transcripción:
Equipo docente Orquesta de Tango del Guastavino

Omar Torres
Arr. Mariano Asato

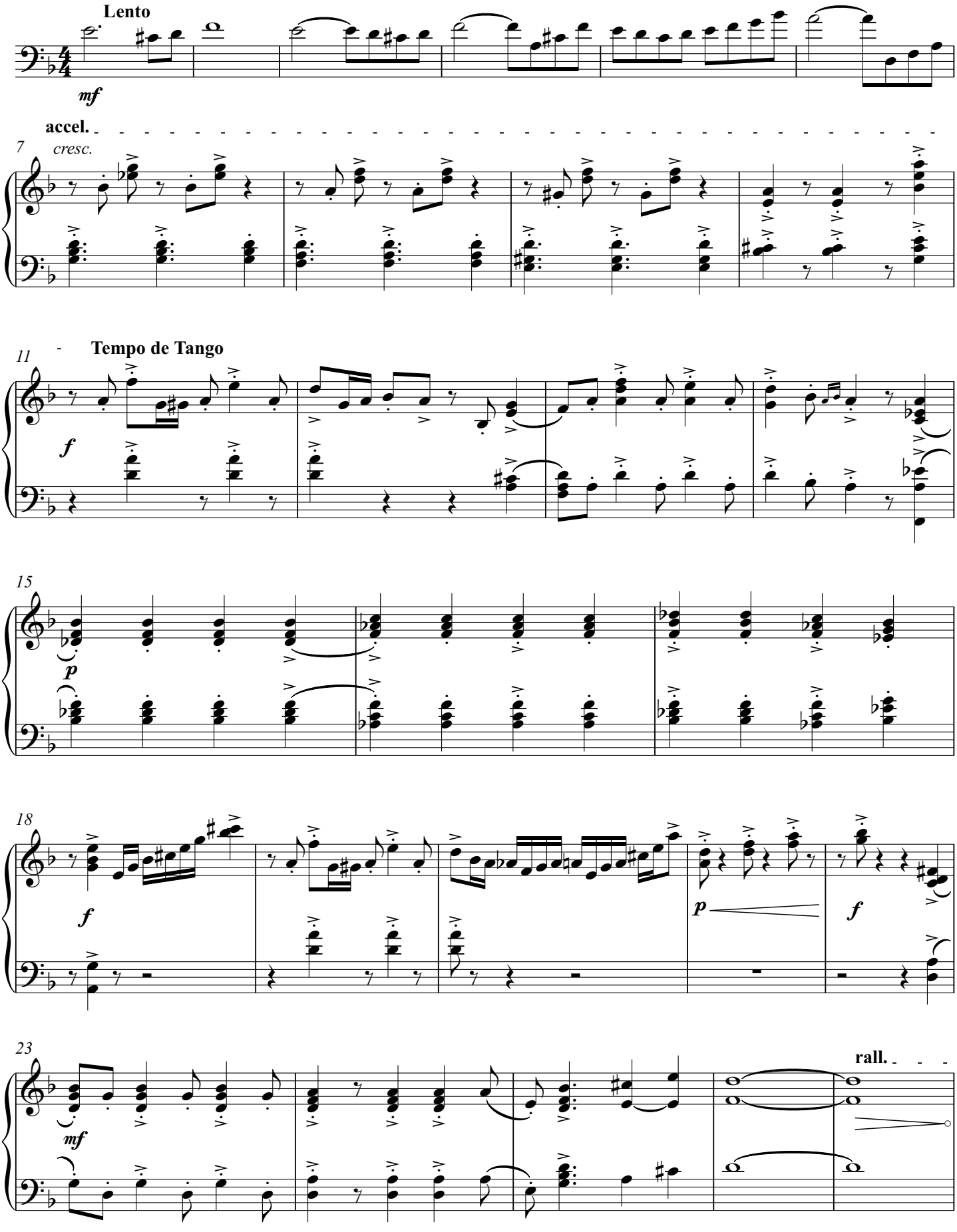

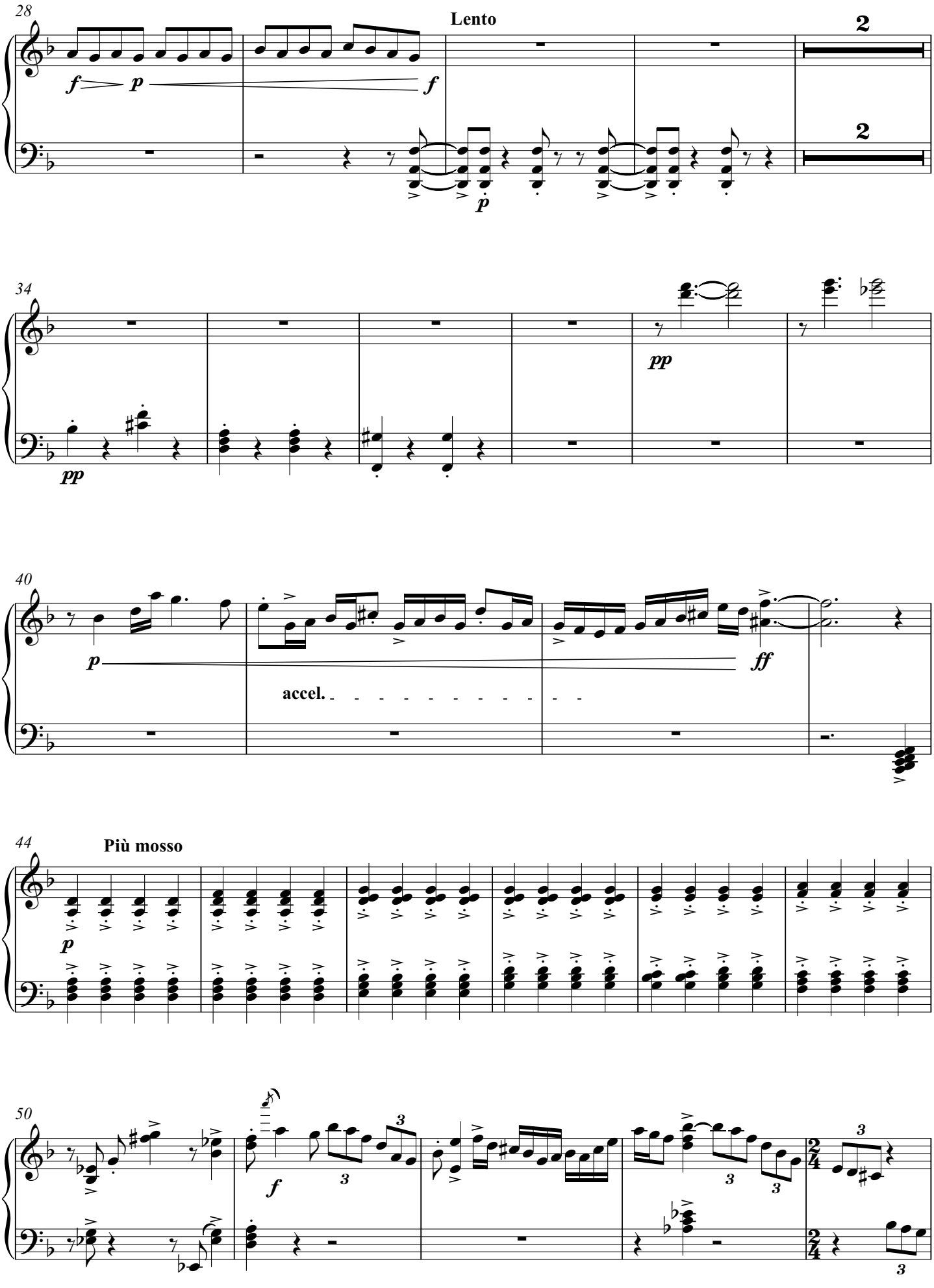
28
Lento
2
2
f
p
f
p
34
pp
pp
40
p
ff
accel.
44
Più mosso
p
50
f
3
3
3
3

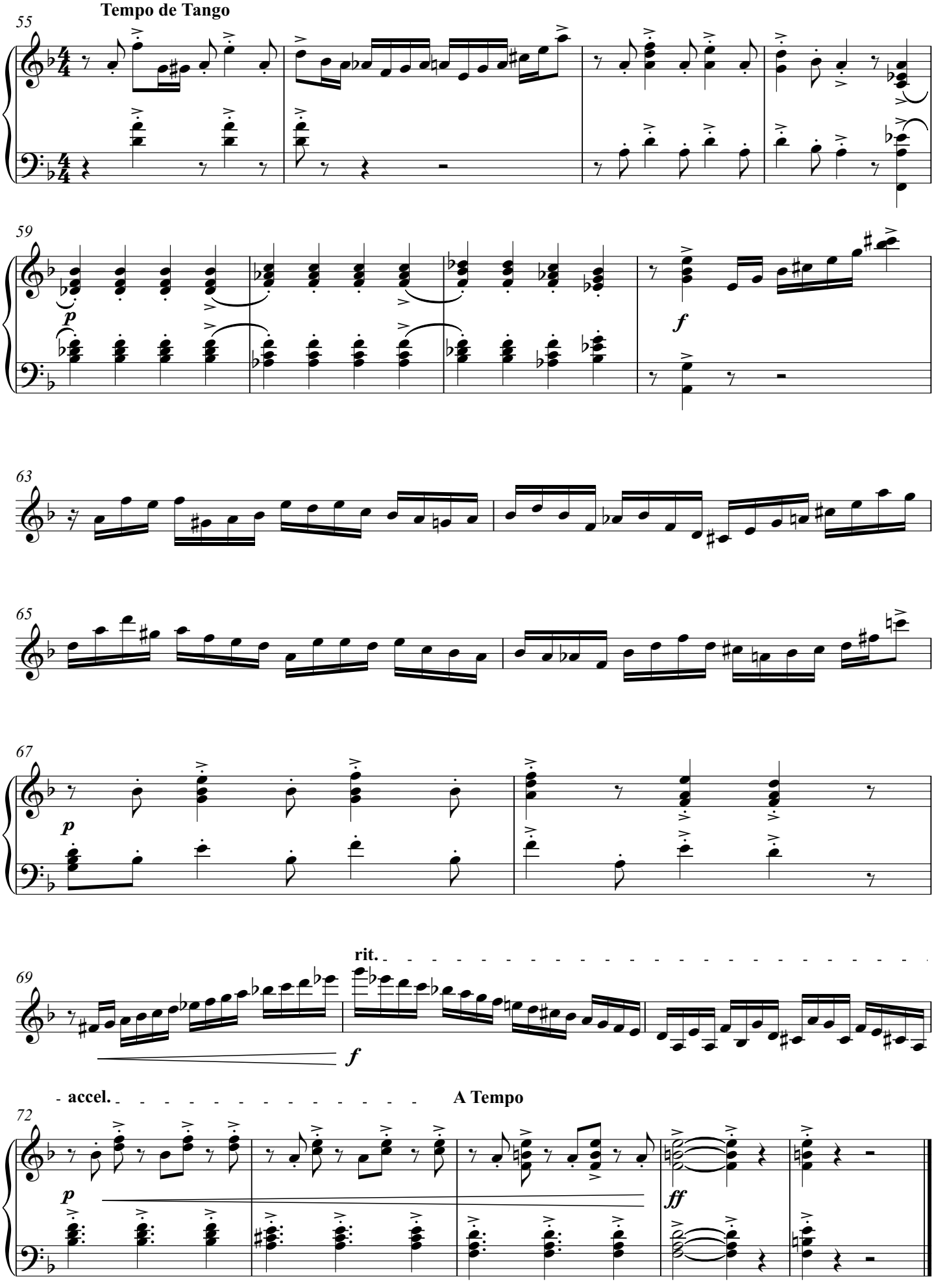
Tempo de Tango
55
59
p
f
63
65
67
p
rit.
69
f
accel.
A Tempo
72
p
ff

Bandoneon 2

LA TIMBA

Tango de Omar Torres

Transcripción:
Equipo docente Orquesta de Tango del Guastavino

Omar Torres
Arr. Mariano Asato

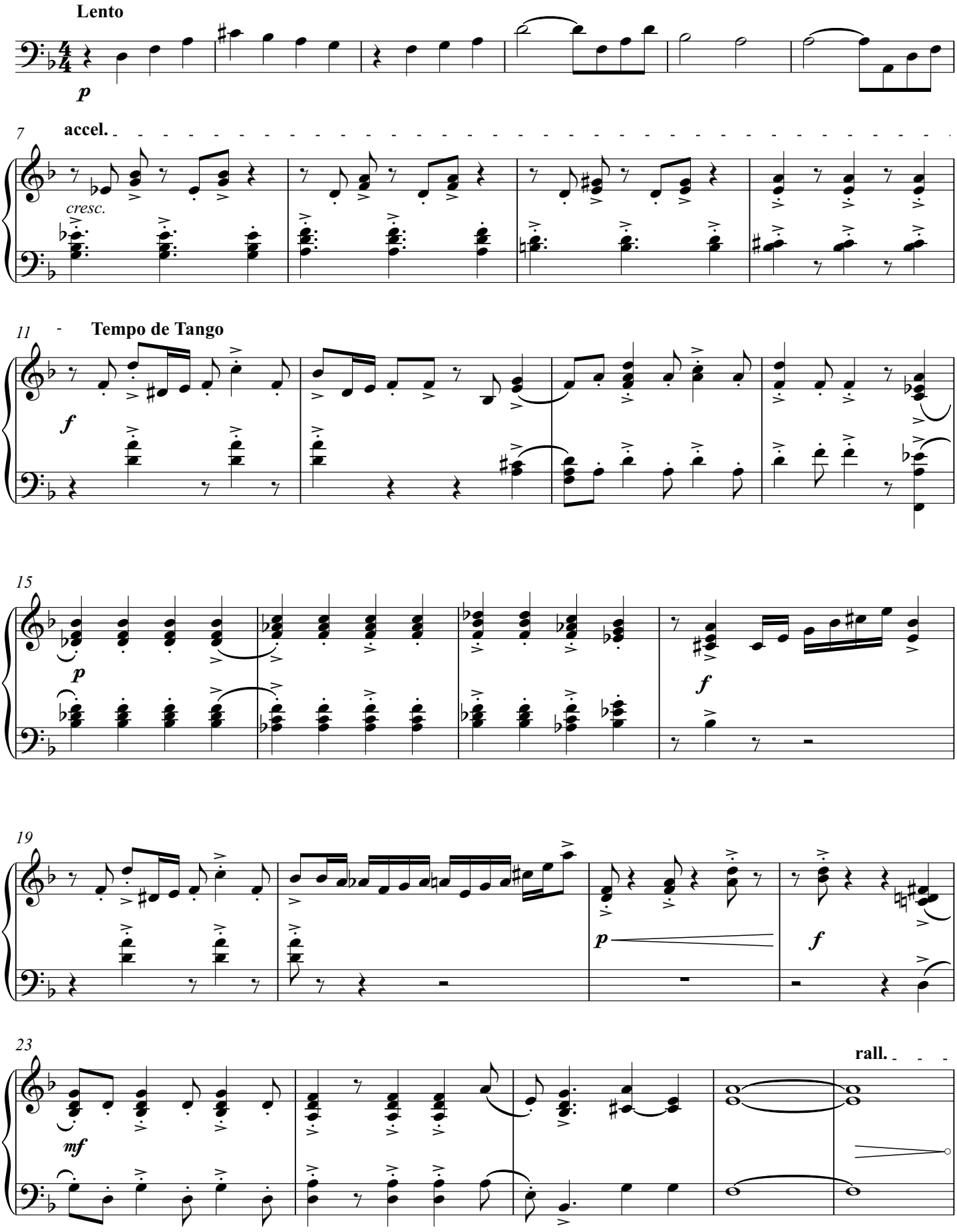

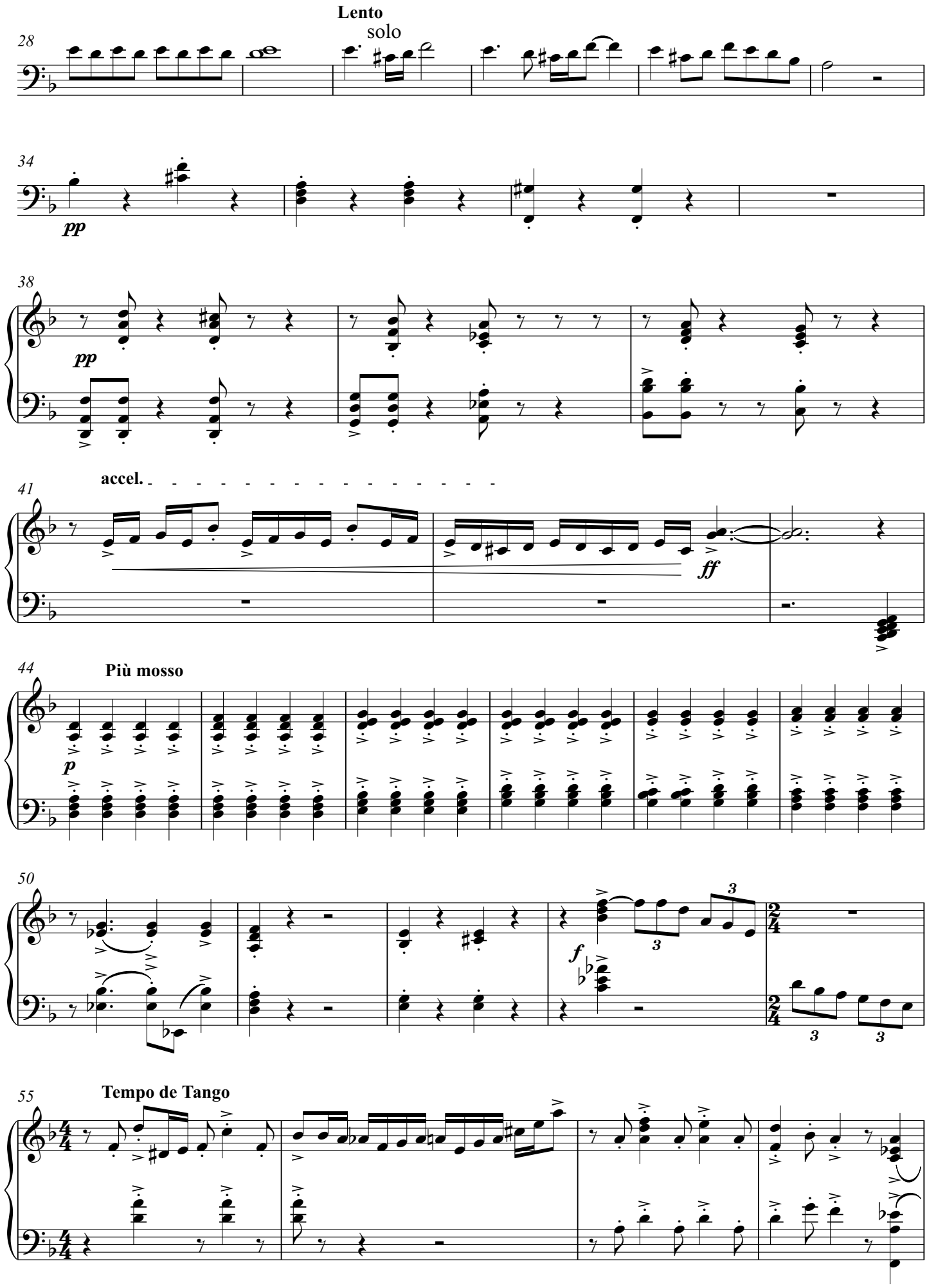
Lento
solo
28
34
pp
38
pp
accel.
41
ff
44
Più mosso
p
50
f
3
3
3
55
Tempo de Tango

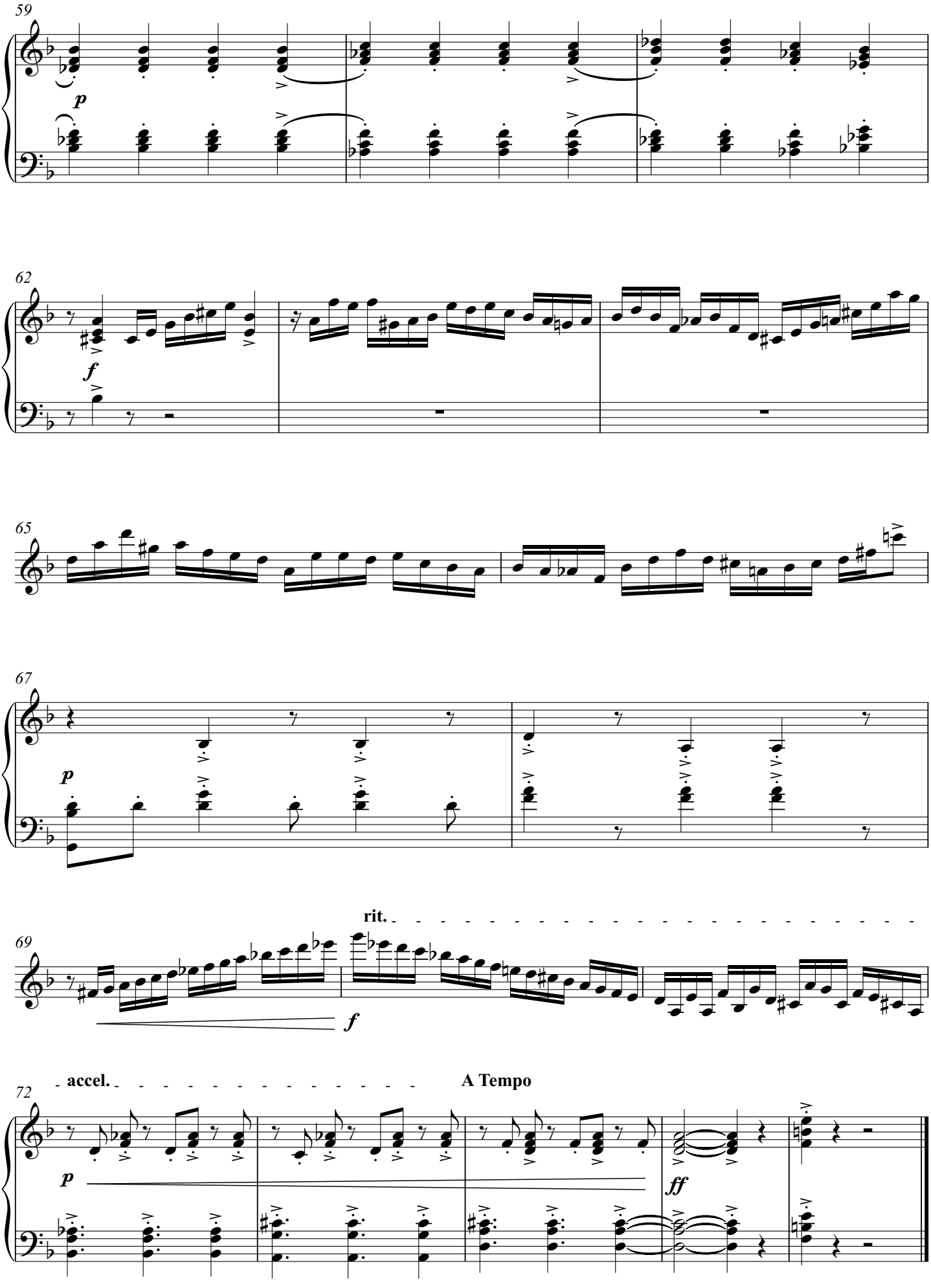
59
p
62
f
65
67
p
rit.
69
f
accel.
A Tempo
72
p
ff

Bandoneon 3

LA TIMBA

Tango de Omar Torres

Transcripción:
Equipo docente Orquesta de Tango del Guastavino

Omar Torres
Arr. Mariano Asato

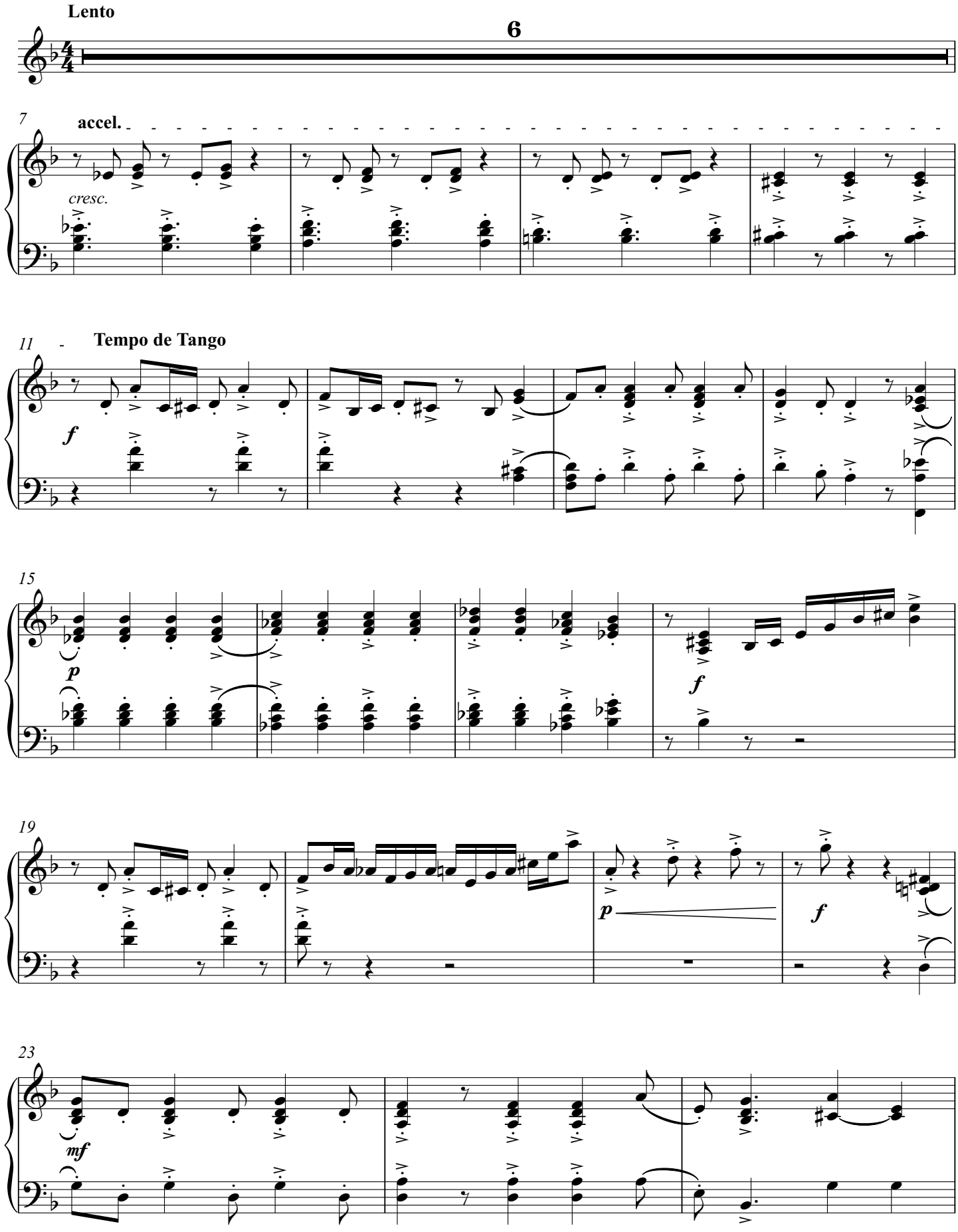

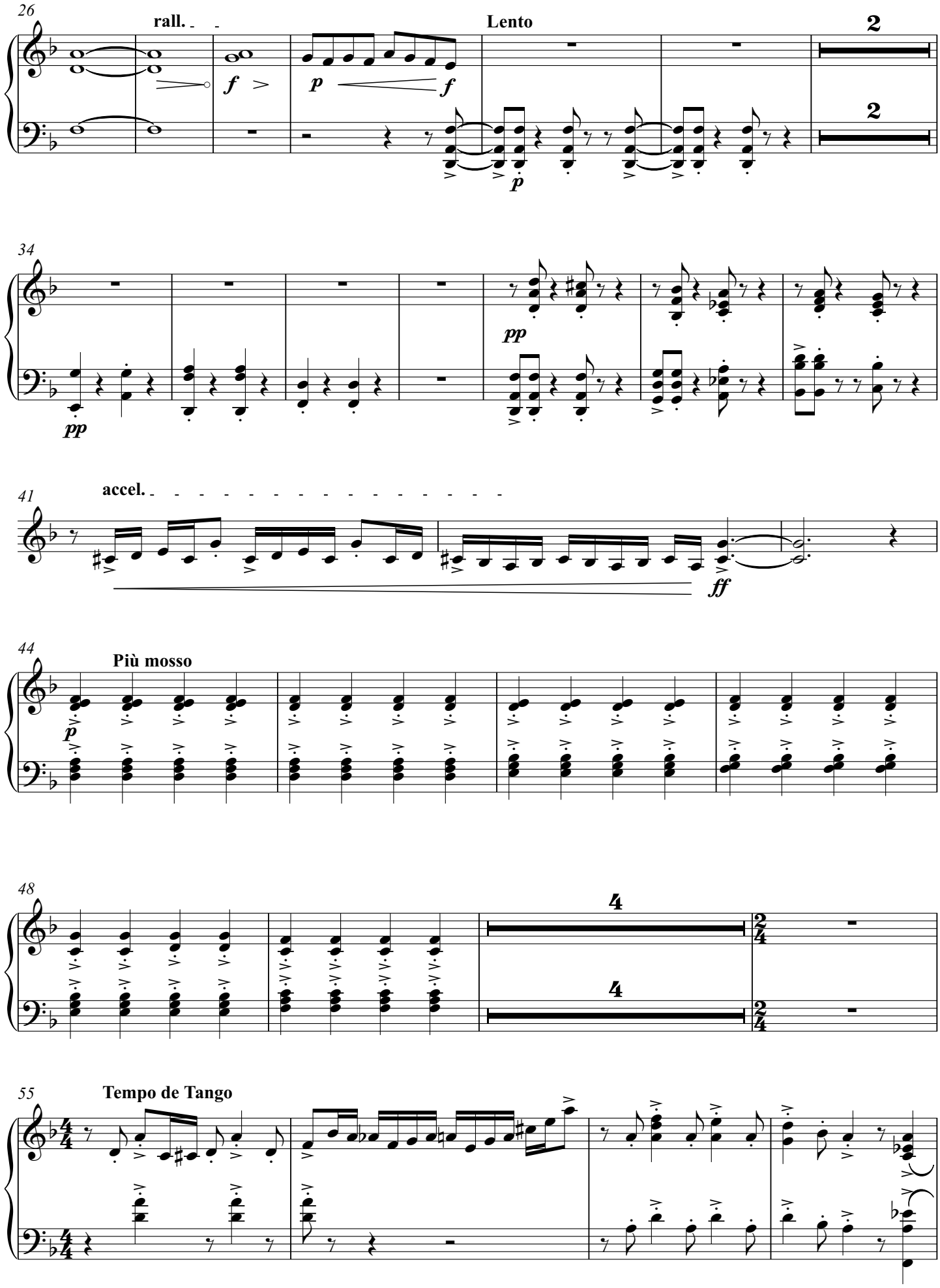
26
rall.
Lento
2
2
34
pp
pp
41
accel.
ff
44
Più mosso
p
48
4
4
55
Tempo de Tango

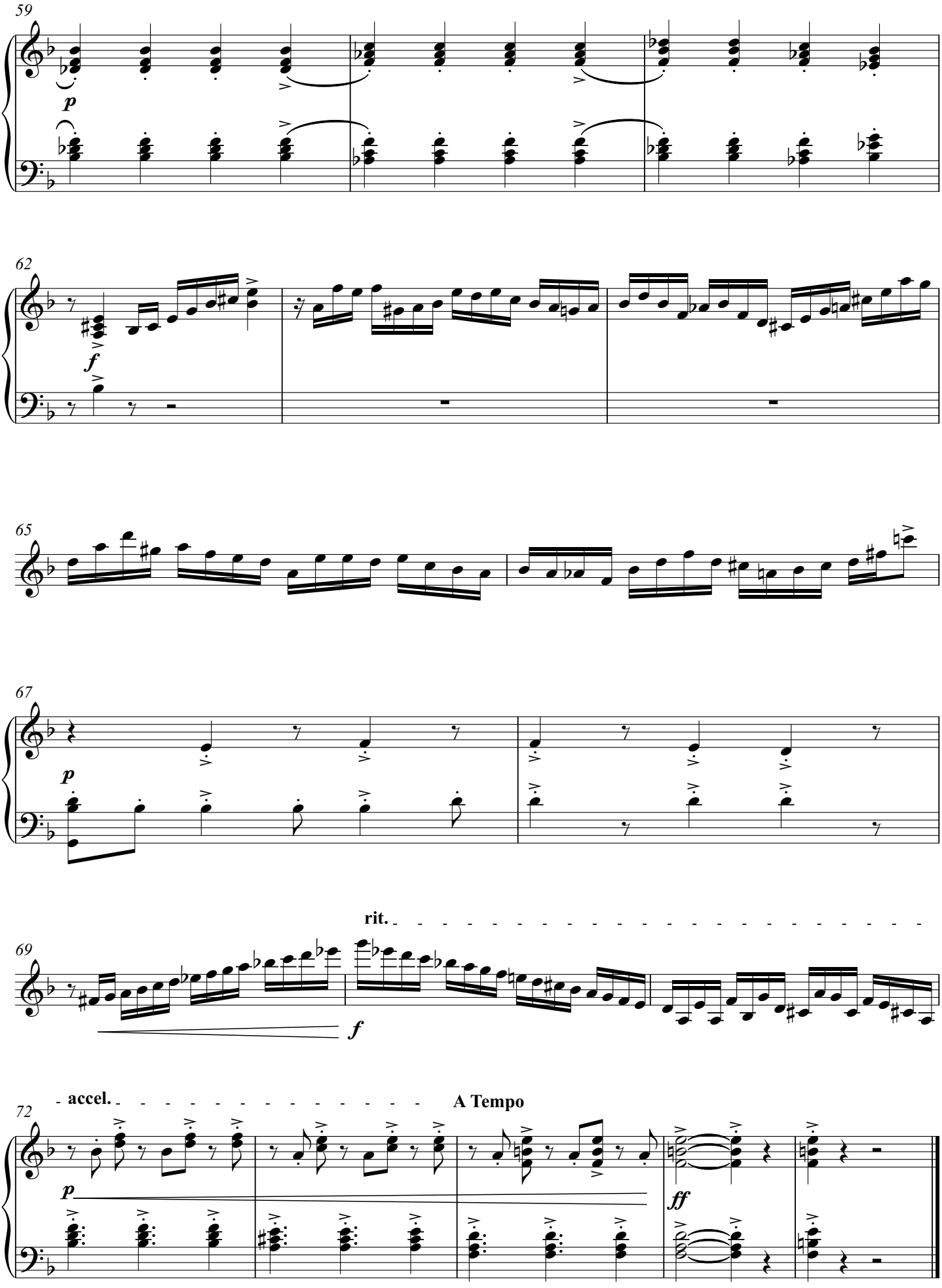
59
p
62
f
65
67
p
rit.
69
f
accel.
A Tempo
72
p
ff

Bandoneon 4

LA TIMBA

Tango de Omar Torres

Transcripción:
Equipo docente Orquesta de Tango del Guastavino

Omar Torres
Arr. Mariano Asato

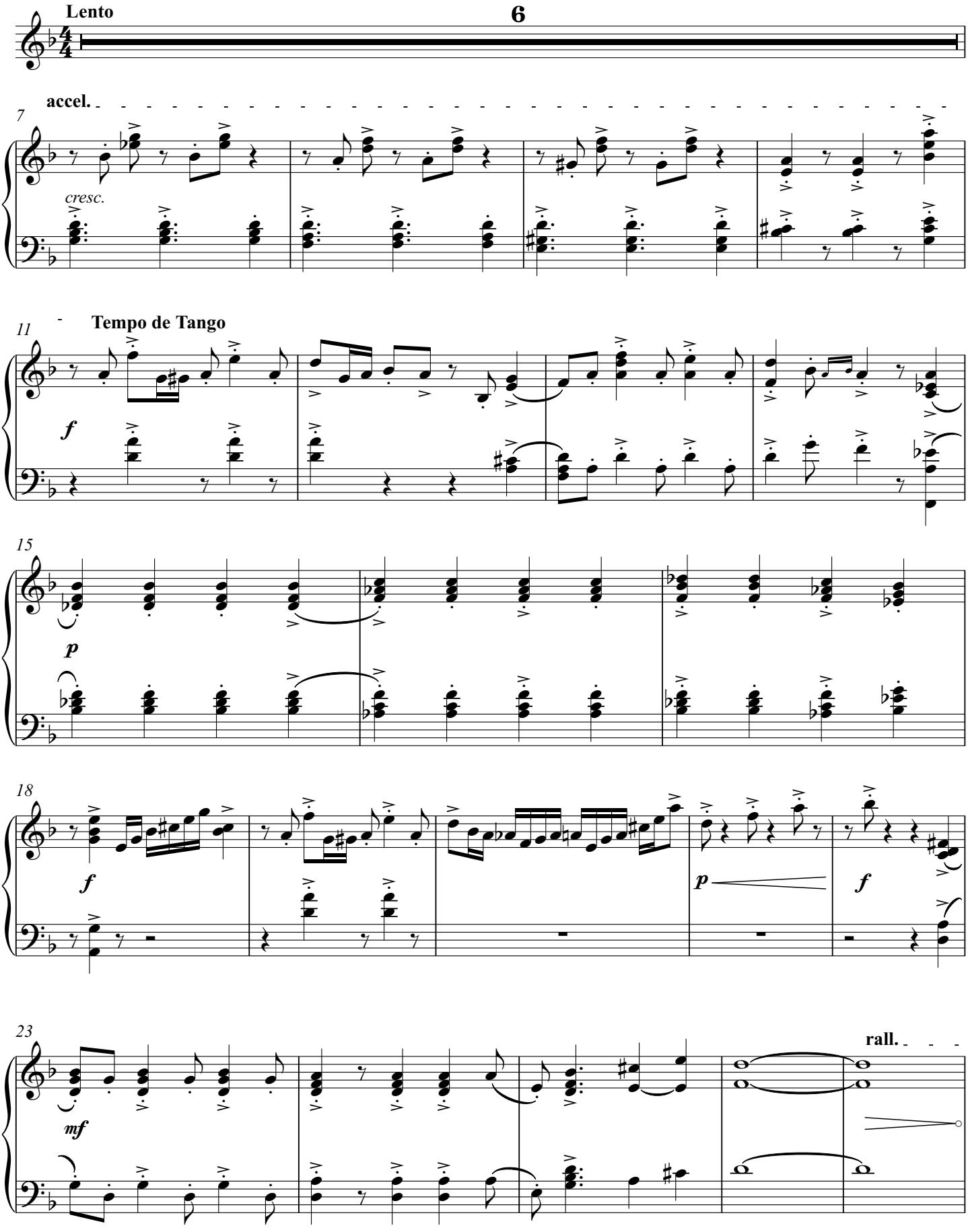

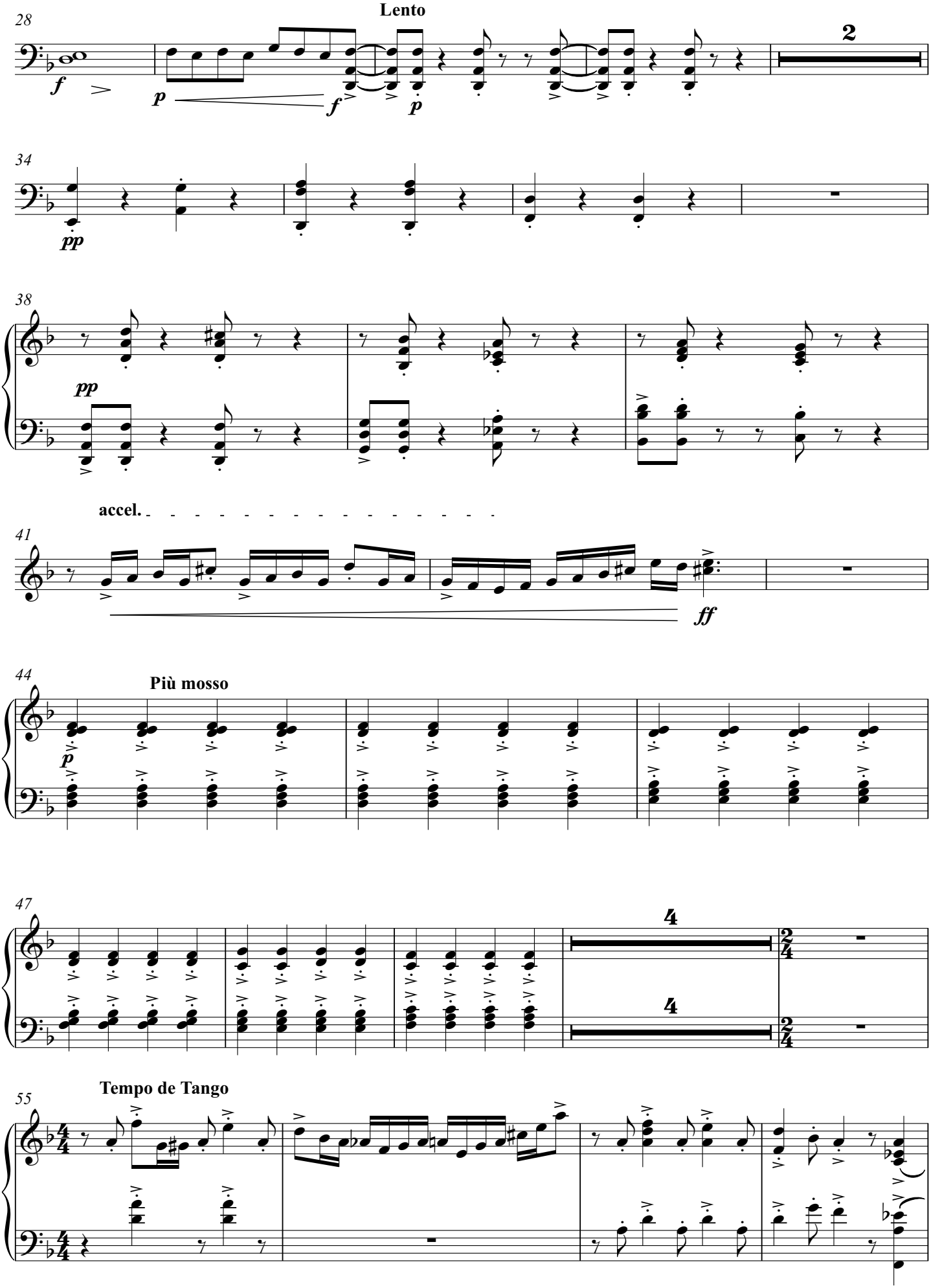
28
Lento
2
34
38
accel.
41
44
Più mosso
47
4
4
55
Tempo de Tango

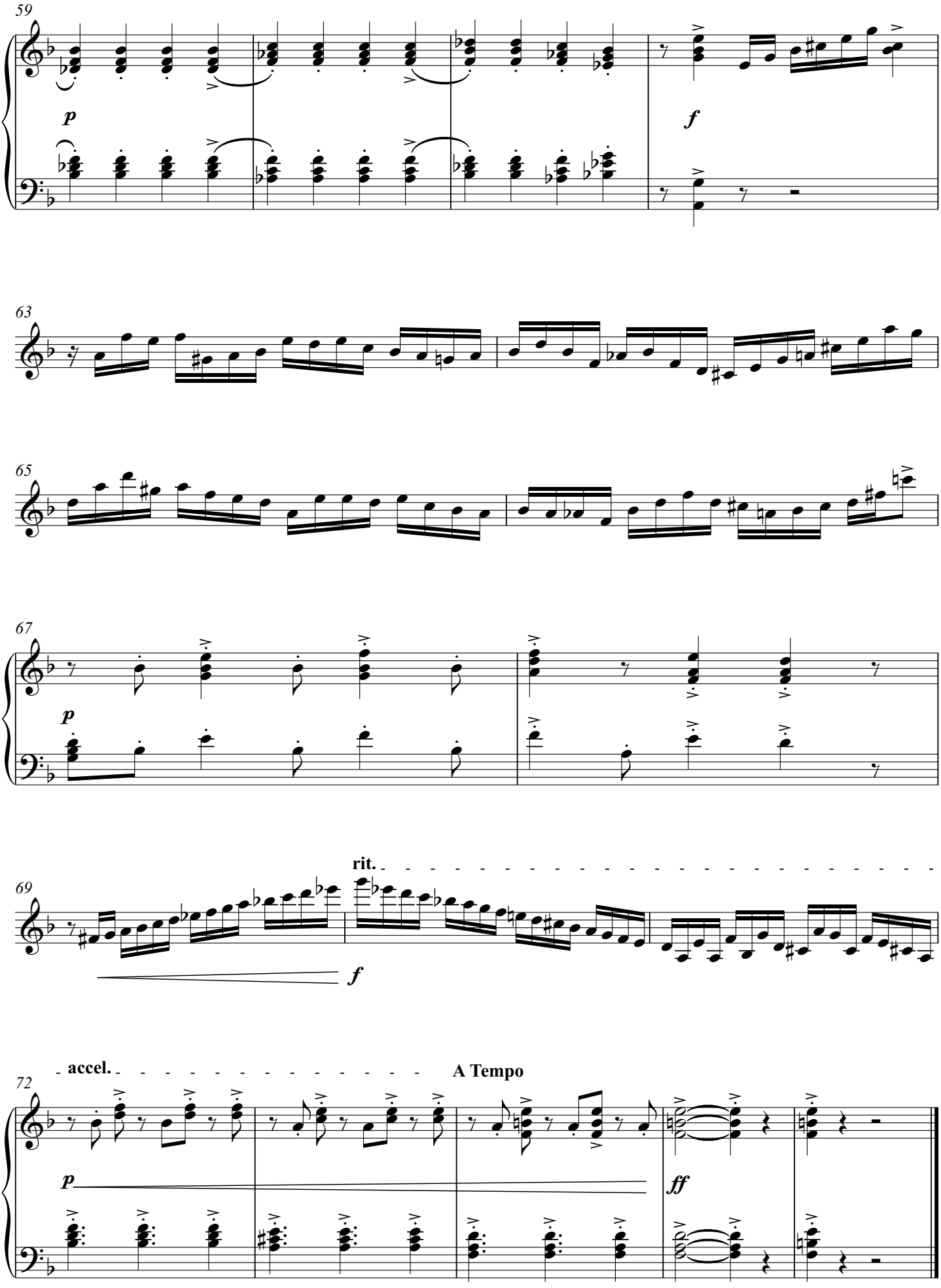
59
p
f
63
65
67
p
69
rit.
f
accel.
A Tempo
72
p
ff

Piano

LA TIMBA

Tango de Omar Torres

Transcripción:
Equipo docente Orquesta de Tango del Guastavino

Omar Torres
Arr. Mariano Asato

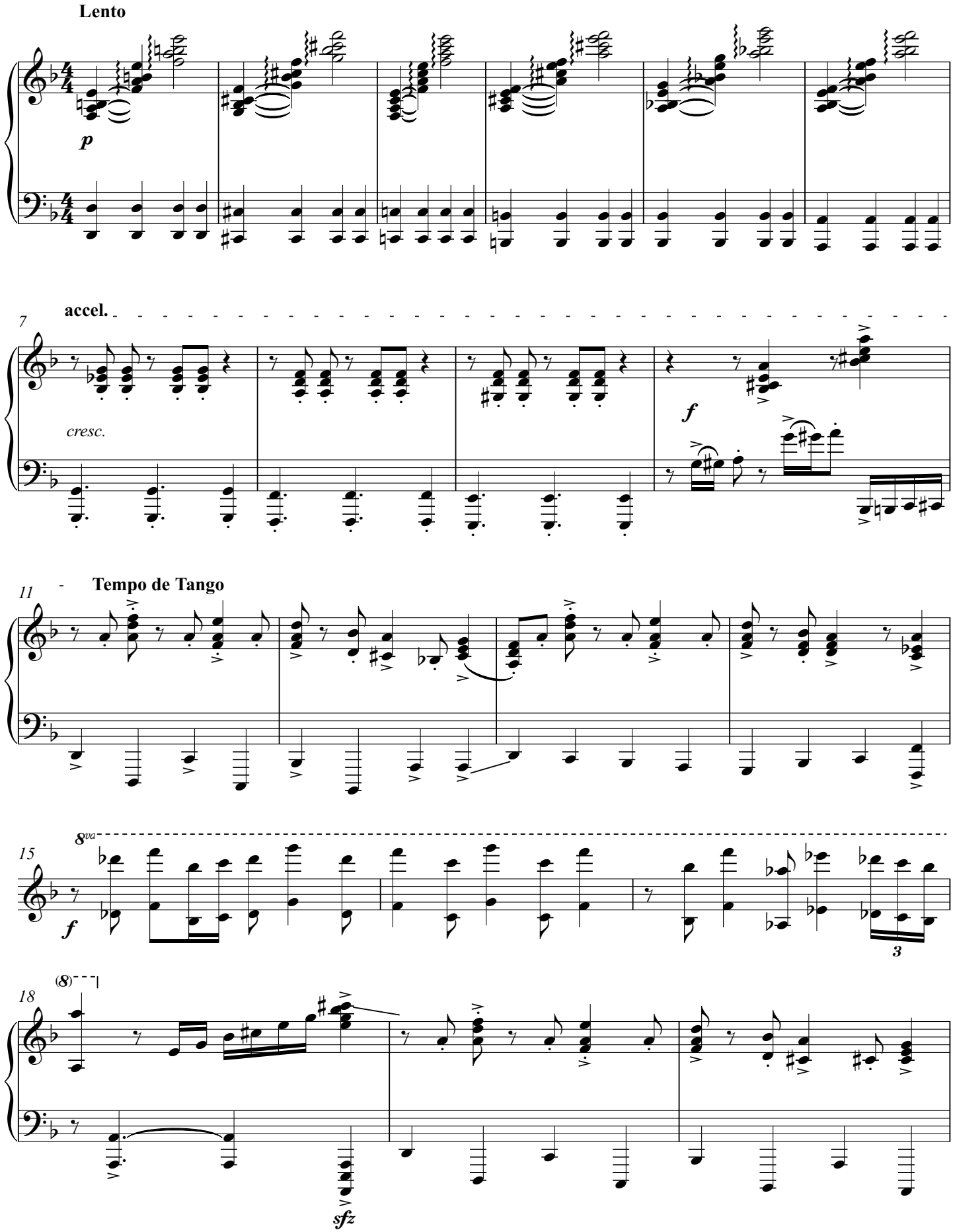

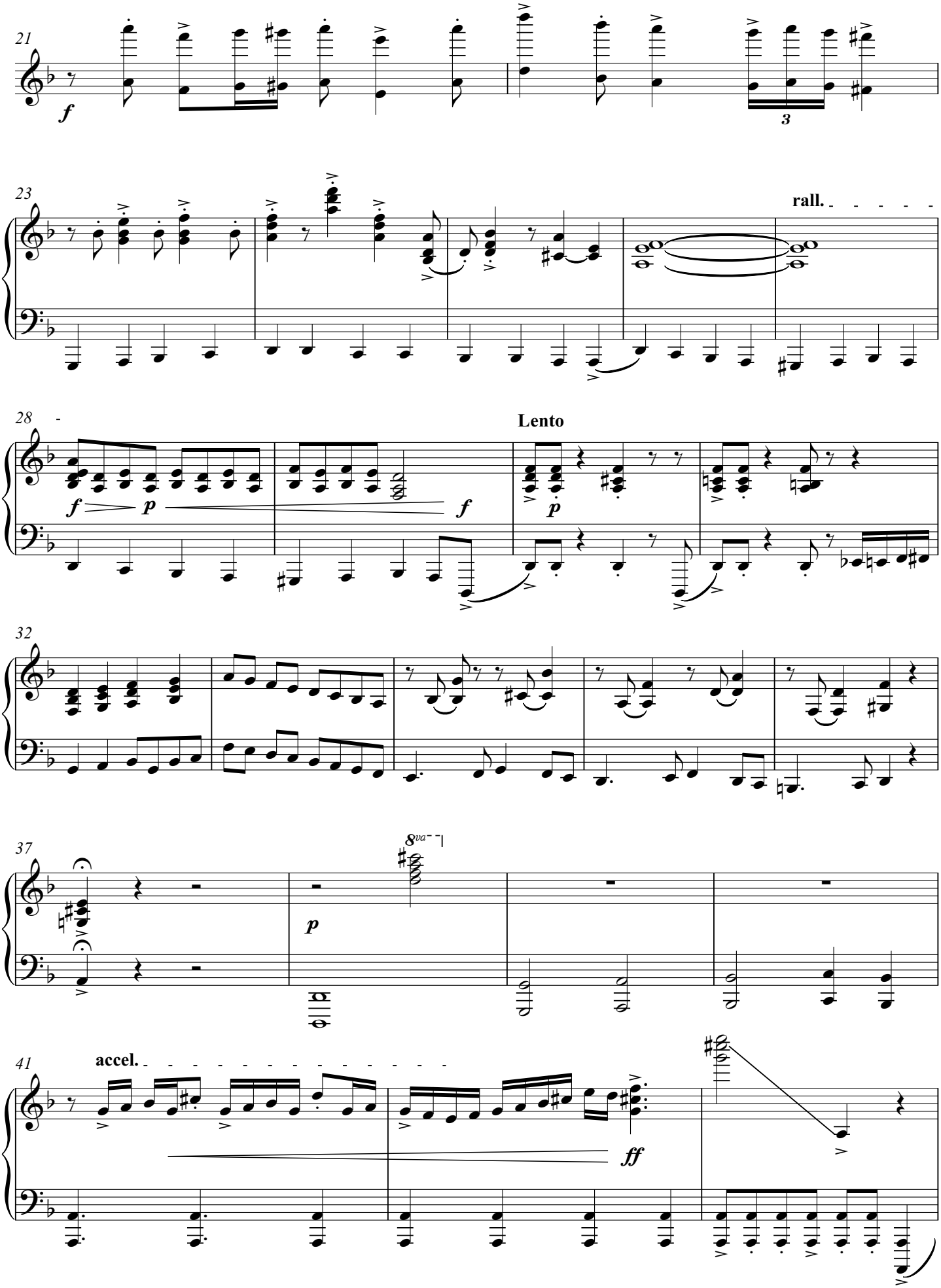
21
f
3
23
rall.
28
Lento
f
p
f
p
32
37
8va
p
41
accel.
ff

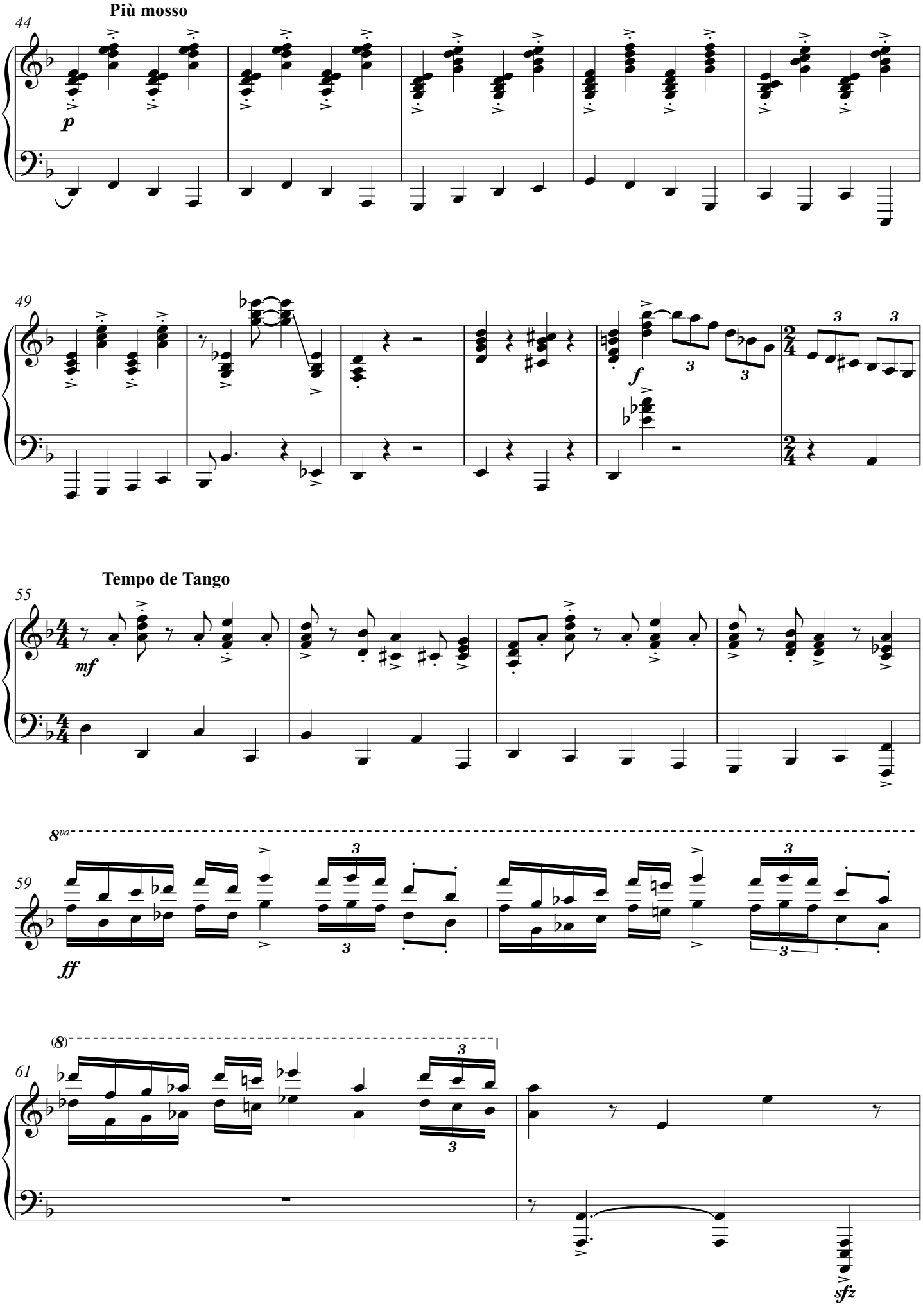
Più mosso
Tempo de Tango
8va
(8)
sfz

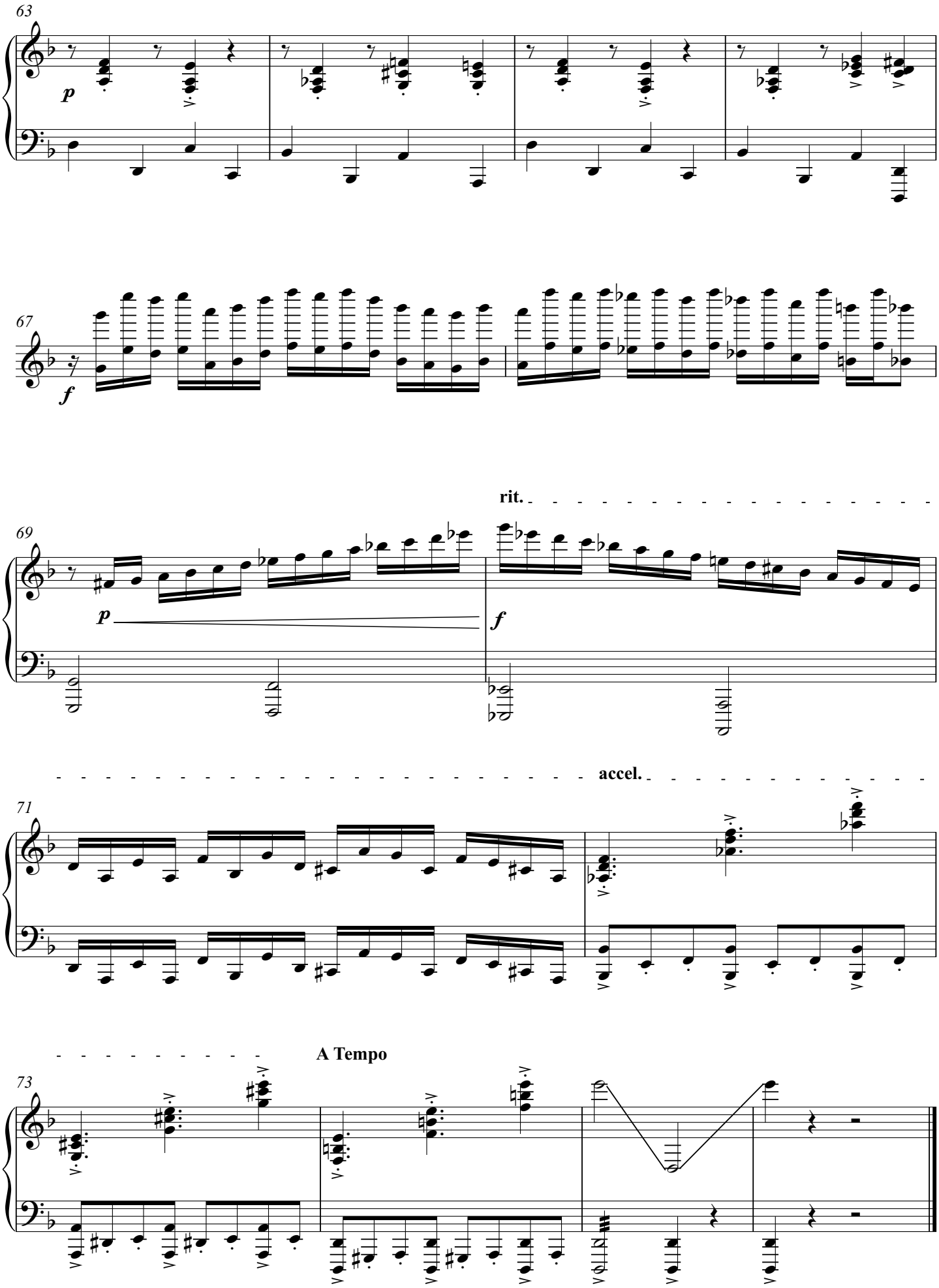
63
p
67
f
rit.
69
p
f
accel.
71
A Tempo
73

Contrabass

LA TIMBA

Tango de Omar Torres

Transcripción:
Equipo docente Orquesta de Tango del Guastavino

Omar Torres
Arr. Mariano Asato

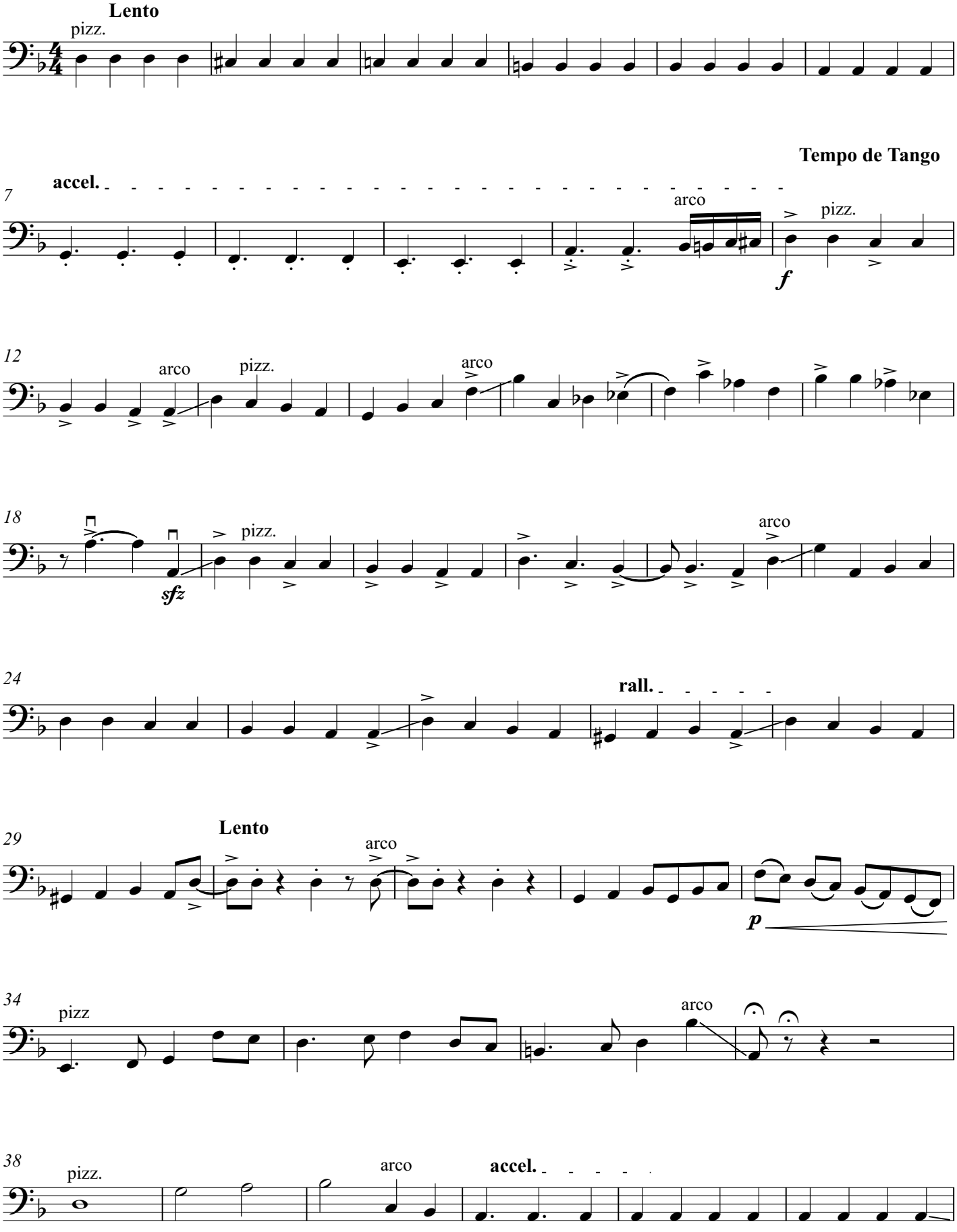

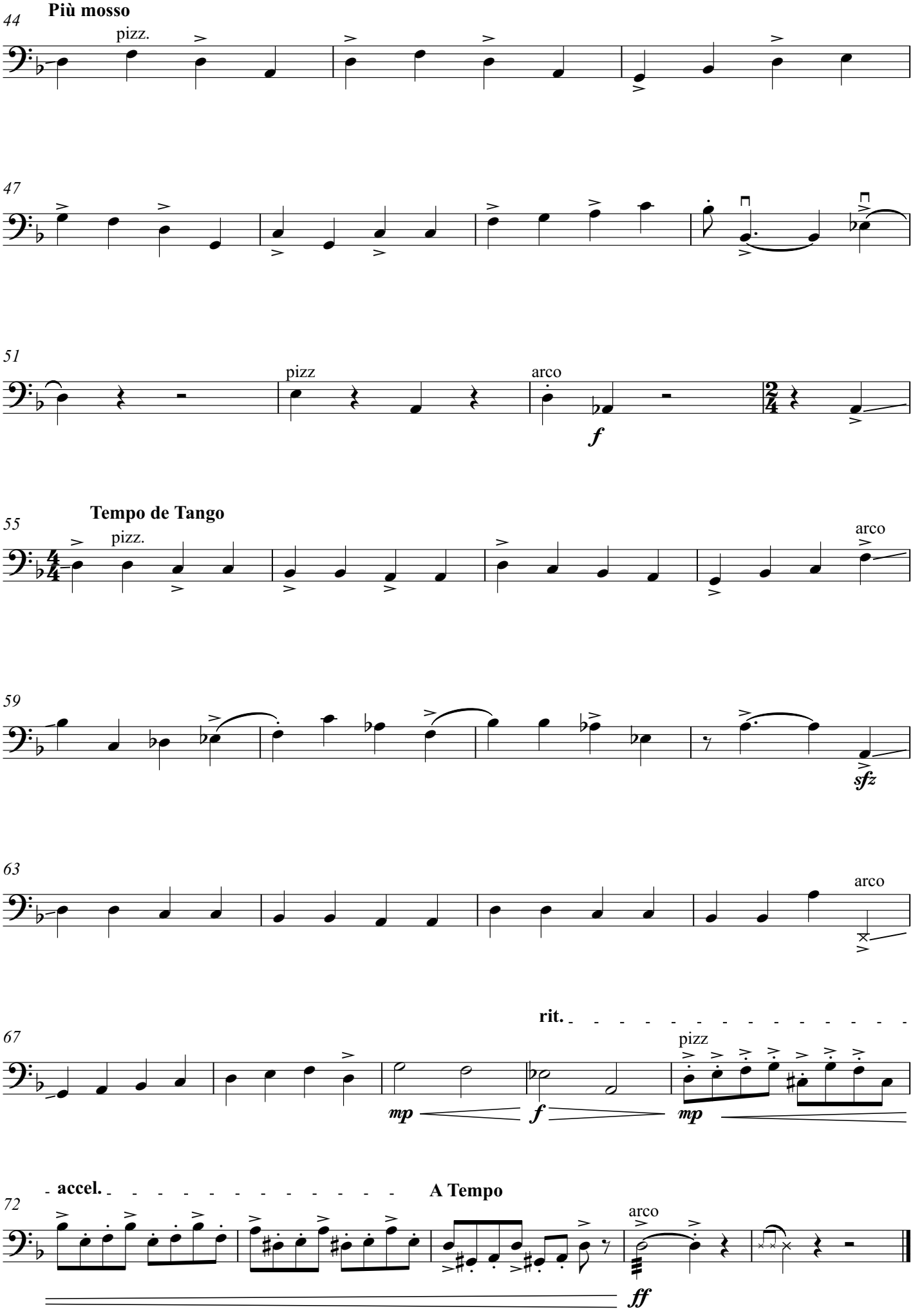
44
Più mosso
pizz.
47
51
pizz
arco
f
55
Tempo de Tango
pizz.
arco
59
sfz
63
arco
67
rit.
pizz
mp
f
mp
72
accel.
A Tempo
arco
ff